Weather Forecasts

Victoria and Vicinity: Southerly winds, chiefly cloudy with showers and stationary or higher temperature.

Lower Mainland: Light to moderate winds, chiefly cloudy with showers and stationary or higher temperature.

The Daily Colonist.

(ESTABLISHED 1858.)

VOL. CVIII., NO. 169 VICTORIA, B. C., SATURDAY, JUNE 29, 1912 TWENTY-FOUR PAGES

Colonist Telephones

Business Office	11
Circulation	12
Job Printing	197
Editorial Rooms	80

PANAMA CANAL CONFERENCE

Two Hundred Delegates Assemble at Calgary to Discuss Methods of Fostering Commerce by Waterway

RESOLUTIONS TO BE PRESENTED

Importance of Developing Agricultural Industry Is Dwelt on in Initial Speeches—B. C.'s Share in Trade

CALGARY, June 28.—Nearly 200 strong, representing investments of millions of dollars in lumbering, grain farming, mercantile and railroad interests, men of western Canada's most successful organizations are gathered in Calgary for the Panama Canal conference. They are meeting together for but one purpose, to arouse interest throughout Canada in general, so that when the Panama Canal is opened Canada will have in its Pacific seaports those facilities that will enable the Dominion to take its place with the other nations of the world in reaching forth and grasping the opportunities that the new waterway route will open up.

The conference was called to order by C. A. Daag, president of the Calgary board of trade, under the auspices of which the conference was called. He introduced Mayor Mitchell, who formally welcomed the delegates to Calgary. The convention has got down to business in real earnest. Mr. E. H. Heaps, one of the best known lumbermen on the American continent, has been elected chairman; Mr. A. N. Mouat, of Pincher Creek, is his deputy, and Mr. J. R. Davidson, publicity commissioner of Red Deer, is secretary. A committee, composed of Mayor Lee, of New Westminster; Mayor Armstrong, of Edmonton; Mr. E. J. Fream, secretary of the United Farmers of Alberta; Mr. W. A. Blair, secretary of the Vancouver board of trade, and Mr. B. R. Aitkins, of Revelstoke, are at work drawing up the resolutions which will come before the convention. It will be work from start to finish from morning till night.

Difficult to Realize

"We all realize that it is important," said Chairman Heaps. "We realize in a way, but no man can realize the full importance of it. I was in England last year, and I talked of the matter with one of the big shipowners of England, a man who owns over three hundred steamers, and he remarked that he only wished he could form even a faint idea of the changes to be brought about by the Panama Canal. He said there was a big fortune for the man who can estimate what the opening of the canal will mean to the commerce of the world, and if a man with his experience cannot form even a faint idea of what it will mean, how hard is it for us? All we can do is try, and try hard, and get ready to be in a position to take advantage of our opportunity when the time comes."

In a whole lot of ways the convention resembles a political campaign. Perhaps the most noticeable is the manner in which every one lauds the farmers. Mr. Heaps made a few remarks in which he admitted that the farmer was the backbone and the real wealth producer, but added, "There are others."

Mr. Tregillus said that agriculture was the mighty atlas that carried the whole world on its shoulders.

Mr. Heaps admitted that agriculture was of great importance, but there were other interests of importance. The tariff was a vexed question and one they should touch upon very lightly, if at all. If we had a tariff at all, it should be fair to all parties, and, if one interest was protected, all should be protected. Personally, as a lumberman, he belonged to an industry which had little or no protection, and he felt the lumber trade had not received the consideration due it by the government. He also said that the home market was the best market the farmers of Alberta could have, and advised that they build up a safe and accessible market in British Columbia. He also raised a laugh by stating that for years past the lumberman of Van-

Continued on Page 2, Col. 3

TODAY'S SUMMARY

1—Panama Canal Conference. New Chairman Is Selected. Democrats Fail to Nominate. Campaign in Saskatchewan.
2—Will Banquet Sir Richard.
3—Cannot Compete with Canada.
4—Editorial.
5—Schools Close for Summer Vacation.
6—News of the City.
7—New Hospital Much Needed in Victoria.
8—In Woman's Realm.
9—Sport.
10—Schools Close for Summer Vacation.
11—Schools Close for Summer Vacation.
12—Real Estate Advts.
13—Real Estate Advts.
14—Will Let Contract for More Paving.
15—Marine News.
16—Additional Sport.
17—Immigration Policy Retards Settlement.
18—Hickman-Tye Advt.
19—Civic Advts.
20—Classified Advts.
21—Classified Advts.
22—Classified Advts.
23—Stock Markets and Financial News.
24—Spencer's Advt.

"ABOLISH THE BAR"

Campaign of Publicity in Ontario Receives Poor Support

LONDON, Ont., June 28.—The local Liberal committee, having in charge the "Abolish the Bar" demonstration in Queens park on Dominion Day, canvassed the merchants of the city for permission to put bills announcing the holding of meeting in their windows. Only two of the merchants complied with the request. The others declined. In both instances where the bills were accepted they are given as little prominence in the show windows as possible.

A Liberal worker confirmed the fact that the committee had been turned down by the merchants.

"The business men evidently do not intend to get mixed up in our campaign," he said.

Superintendent in R.N.W.M.P.

OTTAWA, June 28.—An order-in-council has been passed making Inspector Horrigan of the Northwest Mounted Police a superintendent. It is probable that Supt. Horrigan will shortly be transferred to one of the larger districts in Saskatchewan.

Father of Seventeen

QUEBEC, June 28.—Dr. Edward Gavereau, director of the provincial vaccine institute, died today. He was in his 65th year and a well known physician. He was married in 1874 and was the father of seventeen children, five of whom survive.

INVADERS LAND AT COWICHAN BAY

Sixth Regiment and Seventy-Second Highlanders, 300 Strong, Are Advancing to Attack on Victoria

VANCOUVER, June 28.—At 2 o'clock this afternoon the steamer Princess Royal moved out from the C. P. R. wharf with the Sixth Regiment Duke of Connaught's Own Rifles and the Seventy-second Highlanders of Canada bound for Vancouver Island on a three day's campaign, which will culminate on Monday in an attack on the Victoria defences. Both corps paraded 300 strong, and marched from their respective drill halls at 1.30 p.m., headed by their bands. The men paraded in field service kit and presented a workmanlike appearance which earned them favorable comments as they marched to the dock between the lines of spectators.

Colonel J. Duff Stuart, of the Sixth Regiment, will command the brigade, and the command of the Sixth will revert to Major McHarg. Major J. Reynolds Tite, of the Sixth, will act as brigade major. The men will return from Victoria at 7 a.m. on Tuesday morning.

The troops disembarked from the Princess Royal at the wharf upon the arrival of the steamer at Cowichan Bay. They were formed up in order on the road, and when all had left

Continued on Page 2, Col. 3

NO SURRENDER OF WAR TROPHY

Col. Sam Hughes Decides That the Bunker Hill Gun Will Remain in Canada's Possession

U. S. A. WILL NOT GIVE A QUID PRO QUO

OTTAWA, June 28.—There will be no surrender of the Bunker Hill gun, Col. Sam Hughes having declined to accede to the suggestion of the Massachusetts Peace society that the trophy be handed back.

What happened was that Colonel Hughes raised the question of general exchange of trophies, a species of reciprocity in captured cannon, flags, etc., and that the American assistant secretary of state for war, General Oliver, showed no disposition to accede, thereupon Col. Hughes failed to see the point of unrequited surrender.

General Oliver, in his communication, said that a certain number of British guns, largely trophies of the revolution, are in the custody of the war department, that others are at various army posts, where some of them form parts of monuments, and some of them have been built into structures, and that others, again, by act of congress, have been bestowed upon states of the union. It thus would be impracticable to collect many of them; while, in addition, legislation would be necessary, and any steps looking to the obtaining of that authority would have to be originated through diplomatic channels.

NEW CHAIRMAN IS SELECTED

Mr. H. L. Drayton, K. C., Understood to Have Accepted Post of Head of Canadian Railway Commission

MAN OF UNUSUAL EXECUTIVE ABILITY

Much Satisfaction Is Expressed in Official Circles—Will Take Up Duties in a Few Weeks' Time

OTTAWA, June 28.—It is understood that Mr. H. L. Drayton, who has agreed to accept the post of chairman of the railway commission, will not assume active discharge of the duties of the office for a few weeks, so as to enable him to close up existing examinations as corporation counsel.

Much satisfaction is felt in official circles at the prospect of engaging Mr. Drayton's services. Opinion is that he will worthily uphold the traditions of the past. Mr. Drayton has had exceedingly wide experience of the law, in particular having had a great deal to do with municipal and engineering problems. He has unusual executive ability and much firmness and decision of character.

Alberta's Military Camp

CALGARY, June 28.—The most impressive ceremonial of the military camp was that of the march past before his honor the lieut.-governor at Reservoir park this morning. The morning was an ideal one for the occasion and the men appeared right on their mettle. Promptly at 10 o'clock his honor and party arrived at the camp and immediately took up their position to the right of the saluting point, accompanied by General Mackenzie, Lieut.-Col. Cruickshank, camp commandant, and the officers of the staff. First in order came the cavalry regiments, next the 25th battery, C. F. A., followed by the infantry, 17th cavalry, field ambulance and corps of guides.

Rescues Child From Death

QUEBEC, June 28.—By the courage and presence of mind of Miss Ida Ryan, a young lady of Champlain street, the four-year-old girl of Mr. John Fitzgerald was saved from death by drowning. The child was playing at the waterfront and fell into the river. The alarm was given and Miss Ryan ran down and jumped into the water, rescuing the child and restoring her to her mother.

Terrific Damage From Wind Storm

NORTH BATTLEFORD, June 28.—A wind storm did considerable damage here last night, several door fronts were blown in and the Imperial bank building was damaged. Dozens of tents were blown down and the dust was so thick it was impossible to see across the street. Rain is badly needed here.

HELD IN TRUST

Superior Court's Decision Respecting Shares of Crown Reserve Mining Syndicate

MONTREAL, June 28.—Judge Demers of the superior court this morning rendered judgment upholding the decisions of lower courts in throwing out the applications of six members of the original Crown Reserve Mining Syndicate to complete the division between the members of the syndicate of 231,000 shares of Crown Reserve stock held in trust by the directors of the present Crown Reserve Mining company.

The directors and trustees hold the stock in question in trust for development purposes and repeated efforts have been made to cause a distribution, the allegation being that the stock would never be necessary for development purposes. The directors claimed that the trust was not terminable and Judge Demer's decision upholds this view and also sustains previous decisions rendered by Judges Tellier and Fortan.

Death of Mr. L. J. Ethier

MONTREAL, June 28.—Mr. L. J. Ethier, city attorney, died today at noon. He had been ill for six months but had faithfully stuck to his duties until a week ago when pain compelled him to retire from active service and remain at home. On Wednesday he was given the last rites of the church. He remained in a state of coma until the end.

ALL EXCEEDED SPEED LIMIT

Newspaper Test Shows How Law Is Broken by Motorists in Heart of Montreal's Business Section

MONTREAL, June 28.—As a preliminary move in the anti-speeding campaign following numerous motor car casualties during the past ten days, a local paper today sought out two experienced timers and arming them with stop-watches, placed them at Victoria square. The men remained on duty from noon until 1.30 p. m., and reported the passage of forty-six machines. The slowest was timed at twelve miles an hour, and the fastest at twenty-two. The average was sixteen.

The maximum allowed under the civic bylaw is nine. The square is in the heart of the business section of the city, and the streets along which these motor cars ran are among the busiest in the city.

Sentenced to Death

SYDNEY, N. S., June 28.—Harry Thomson, found guilty of murdering Johannes Walberg, a shipmate at North Sydney, November 21 last and was sentenced this afternoon by Judge Drysdale to be hanged on September 6 next.

Foot and Mouth Disease

LONDON, June 28.—The foot and mouth disease which lately appeared in Cumberland is now reported to be prevalent in Liverpool.

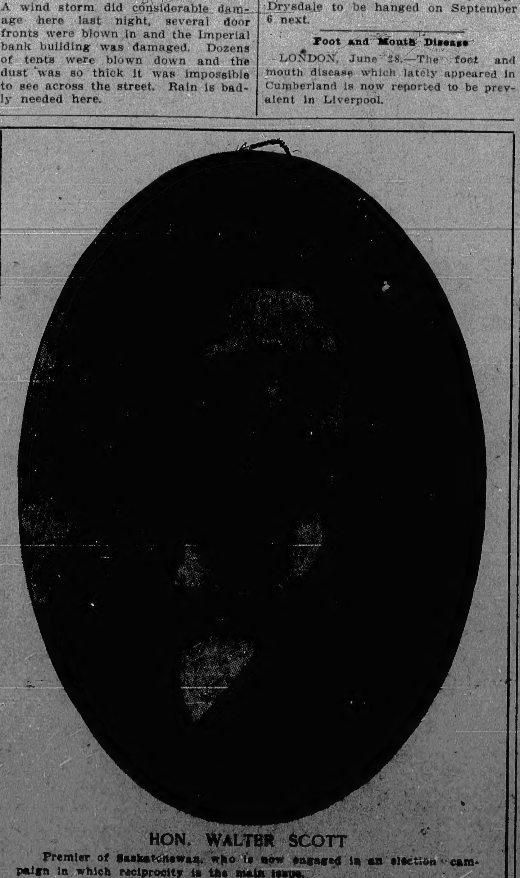

HON. WALTER SCOTT

Premier of Saskatchewan, who is now engaged in an election campaign in which reciprocity is the main issue.

DEMOCRATS FAIL TO NOMINATE

After Taking Twelve Ballots, Convention Adjourns Until Today—Mr. Champ Clark Is Gaining Strength

NEW YORK DELEGATES DESERT MR. HARMON

Governor Wilson Holds His Adherents Well Together—Situation Is Viewed With Concern by Leaders

BALTIMORE, Md., June 29.—Giving up all attempts to break the existing deadlock, the leaders in the Democratic party decided at 3:05 o'clock this (Saturday) morning to take adjournment until 1 o'clock in the afternoon in the hope that some sort of an agreement might be reached as to a presidential nominee. Many of the delegates protested against the delay caused by the adjournment, but apparently there was no hope of settling the nominaton by conferences on the convention floor.

Twelve ballots were taken. Champ Clark made a sensational gain on the tenth when New York's solid block of ninety votes went to him on this ballot, Mr. Clark's total reaching a high water mark of 556, a clear majority, but 170 votes short of the necessary two-thirds to nominate. On the eleventh ballot and twelfth ballot, Clark's figures were 554 and 549.

Governor Woodrow Wilson held his forces steadily together, and during the night's voting, there were only slight fluctuations in his totals. Votes lost in some delegations, were made up in others. Mr. Wilson's last total was 354.

Governor Harmon on the last ballot, dropped to 29 votes, cast by members of the Ohio delegation. New York's desertion brought the Ohio executive rapidly down.

Noisy Demonstrations

The long night and early morning session was marked by several noisy demonstrations. The first came from the Clark adherents, when New York shifted to the speaker. Then came a counter-demonstration from the Wilson people when ten Wilson delegates from Oklahoma declared they would not "Be dragged into Tammany Hall." The New York vote, cast by Mr. Murphy, was nearly always greeted with mingled hisses and cheers.

Leaders in the convention viewed the situation with some concern when the night session was adjourned. The Clark strength seemed to have been fully tested and he was still far short.

Governor Wilson did not make the gains his managers expected. There was a report at the adjournment time that the New York delegation had agreed to vote for Clark only on three ballots, giving the speaker a full opportunity to display his greatest strength. It was also said that New York would next go

Continued on Page 2 Col. 4.

WILL BANQUET SIR RICHARD

Premiers of British Columbia and Alberta to Be Guests of International Dry Farming Congress

OPENING OF CALGARY'S BIG EXHIBITION

CALGARY, Alb., June 28.—Sir Richard McBride will officially open the Calgary industrial exhibition, the largest of the inter-provincial fairs, tomorrow. He will make a short address which will be responded to by his honor, Lieutenant-Governor Bulyea. The exhibition promises to be the most important in the history of the local association, and will continue all next week.

Sir Richard McBride, premier of British Columbia, and Premier Sifton, of Alberta, both of whom will be in Calgary tomorrow in attendance at the exhibition will be tendered a banquet tomorrow evening at the Alberta club by the Alberta members of the board of directors of the International Dry Farming congress.

Among those who will be present at the banquet are the Hon. Duncan Marshall, minister of agriculture for Alberta; the Hon. A. J. McLean, provincial secretary; George Harcourt, deputy minister of agriculture for Alberta, and chairman of the international board of governors of the dry farming congress, and the Hon. W. R. Motherwell, minister of agriculture for Saskatchewan. In

Continued on Page 2, Col. 4.

VOTES FOR WOMEN

Suffragettes Now Direct Their Efforts to Smashing Post Office Windows

LONDON, June 28.—A general campaign of destruction of post offices throughout the country was begun today by suffragettes. They smashed the windows of the Central post office and of the Reform Club at Manchester. Some of the London branch offices and those at Hitchin and Letchworth were raided, as were the post offices at Edinburgh, Aberdeen, Derby, Ilkeston and Ludlow. Women arrested here announced that their notion today was the beginning of a campaign to smash the windows of every post office in the country.

Premier Asquith was subjected to another assault last evening when he was attending a reception given by Lady Glenconnell. A woman, whose identity was not divulged, caught the lapels of his coat and shook him vigorously until the premier was breathless. Two men among the guests present caught Mr. Asquith's assailant and hurled her down the stairs. The struggle was so violent that a sleeve was torn out of the suffragette's dress, her combs fell out of her hair, her gold watch was broken, and she lost her diamond brooch.

New Ball Park

CALGARY, June 28.—Hillhurst park was opened as a baseball enclosure yesterday evening, when Red Deer beat Bassano 6 to 4.

TRUNK ROADS A NECESSITY

Lord Montague Speaks of Importance of Free Thoroughfares in the West—Delighted With His Trip

MONTREAL, June 28.—Delighted with the results of his several weeks tour in the far west, Lord Montague of Beaulieu, a baron of Scotland, is in the city today, preparatory to continuing his journey to New York and thence to London. Speaking about the conditions of roads suitable for motoring, Lord Montague, who is the proprietor of the well known motor journal, "The Car," said:

"The roads don't exist here. There are only the railways. There will be no real development in the west until excellent main roads are laid down as in Scotland and England. The independent business spirit of a young nation is fostered only by free thoroughfares for her commerce throughout the length and breadth of the land.

"I believe in the business efficiency of the motor car. It will, in my opinion, always beat railway and electric traction."

Asked about his tour, Lord Montague said: "The west is simply great. Prices for labor are high, almost prohibitive, but I do not fear a slump because the development there must continue."

STRIKE AVERTED

Men Employed in Montreal Building Trade Given Increased Pay

MONTREAL, June 28.—Danger of a strike in Montreal between stone masons, bricklayers and the builders is past, as today an agreement was signed between the representatives of the unions and the representatives of the builders' exchange.

The agreement is for two years, dating from July 1, 1912, up to and including June 30, 1914, and three months' notice is to be given by either party before any alterations take place. The men of both organizations receive an increase of five cents an hour and have Saturday afternoon free during July and August. At present the bricklayers receive fifty cents an hour; this is to be increased to fifty-five cents and the rate on sewer or conduit work is to be sixty-five cents an hour. The stonemasons at present get 45 cents an hour and this is to be increased to fifty cents. On their part the unions dropped the demand for the foremen to belong to the unions.

CAMPAIGN IN SASKATCHEWAN

Both Parties Talk Confidently as Fight Progresses—Difficult to Tell What Election Prospects Are

LIBERAL CANDIDATES IN ALL 52 SEATS

Premier Scott Devotes Energies to His Own Riding—Conservative Leader Is Touring the Province

SASKATOON, June 28.—The second week of the Saskatoon elections closes with both parties working like beavers and both sides talking confidently and admitting privately that it is impossible to tell anything about how the election is going. The Liberals claim that the reciprocity feeling is strong, and that the seventeen thousand majority of last September is still on their side. The Conservatives claim that reciprocity is dead and there is a strong wave of sentiment towards the Conservative party. As a matter of fact, neither side knows much about it. The province is so large and means of communication are so slow that it is difficult to readily feel the public pulse, as in eastern Canada. Liberals have now candidates in the 52 seats which will vote on July 11. There are straight Conservative candidates in 50 seats. In Moose Jaw county, Mr. Fred W. Green, secretary of the Saskatchewan Grain Growers, is standing as an Independent Conservative. In Vonda constituency there are two candidates in the field, both opposed to the government, as well as the Liberal candidate. The Conservative representatives are letting them fight it out between themselves.

The only change in the situation during the week was at Souris, where a Grain Growers' candidate, Mr. Nelson Simpson, is in the field, and at Eagle Creek, where two Liberals are running. Mr. Page Ridout and Mr. George Harris were both canvassing, and it looks as if Mr. J. A. Laycock, the Conservative, would win easily. A new convention was called at Laurel, and the two candidates fought it out in the convention, Mr. Harris winning. The Liberals claim they will now win the seat, while the Conservatives say the breach in the Liberal ranks is such that it cannot be healed.

Outside of the changes of the Conservatives' electoral list, lists have not been mutilated. It has been a week without a sensation. Hon. Mr. Scott has devoted the week to his own riding, Swift Current, speaking in that town tonight. Hon. F. W. G. Haultain completed a hard week's campaign with a meeting at Weyburn tonight, which will be followed by another in Francis constituency at Howard tomorrow night.

DIED A HERO

Hon. Mr. J. Douglas Touman Lost His Life While on Scientific Expedition

ST. JOHN, N. B., June 28—A despatch from Dr. R. W. Brock, of the geological survey, to the family of J. Douglas Truman, who was drowned while on a scientific expedition in the Rainey River district of Ontario, indicates that he died a hero. Truman, with a man named Knox, and Dr. Walcott, secretary of the Smithsonian Institute, were in a canoe below the Steep Rock falls, near Steep Rock lake, when the canoe upset. Walcott could not swim and Truman and Knox got him on top of the canoe. Apparently fearing that three were too many to hold on to the frail craft, Truman let loose to swim ashore but had not gone far when he called back for help. Knox left to aid him, but before reaching him Truman sank in 30 fathoms of water.

Fifty Years Ago Today

(From the Colonist of June 29, 1862.)

Real Estate—Messrs. Franklin held an auction sale yesterday at their rooms on Government street, and notwithstanding the excitement usually attendant upon the arrival of a steamer the sale was well attended. The following properties were knocked down at the prices attached: Lot corner Pandora and Cook streets, $370; lot corner Johnson and Cook, $330; lot on Johnson street near Cook, $265; lot 968, Yates street, $860; corner of Quadra and View streets, $870; lots 13 and 14 (North Park street property), for $295 and $335, respectively; lot 1060, Yates street, $325, and lot 788 for $325.

Arrival of Pacific—The steamer Pacific, Capt. Burns, arrived in Esquimalt Harbor yesterday morning at 7 o'clock. She brought 38 passengers and a general cargo to the amount of $15,000.

U. S. Volunteers—Lieut. Toohill, of Col. Steinberger's regiment of W. T. Volunteers, arrived on the steamer from Portland yesterday, with 13 recruits. They belong to the company of Capt. Tucker, of Steilicoom, and will make up that company to its full strength, raising the regiment also to its company of men. The recruits will sail for Fort Steilicoom on the Eliza Anderson this morning.

The New Westminster people sent the documents yesterday to the Hon. Mr. Cameron, respecting the punishment of Mr. Robson for contempt of court. They are to be laid before the Duke of Newcastle.

Too Bad—Yesterday afternoon a wagon laden with lumber was proceeding up Fort street when the rear wheels sunk up to the hubs in the mud in an excavation in the road recently made by the Gas company. The wagoner was compelled to unload his vehicle before it was possible to extricate it. Not fifty yards further on, workmen belonging to the Gas company were engaged in laying down mains, and as far as could be judged restoring the excavation in an efficient manner. We are glad to hear that the city inspector has taken cognisance of the matter, as such injury to traffic is carefully provided against in the city ordinances.

Useful and Artistic Furnishings

With the fast approaching completion of our spacious new store, we are gaining better facilities for the display of a stock, which has been contributed to by the best makers in almost every part of the manufacturing world.

Amongst many valuable and artistic novelties and table necessaries, we are showing a fine selection of Electro Plated goods, etc., which will appeal similarly from a point of view of utility and ornamentation. Every piece is of attractive design, best material and unquestionable finish. The selection includes:

CASSEROLES
CHAFING DISHES
CRUMB TRAYS AND SCRAPERS
COFFEE MACHINES
TAPESTRY TRAYS
BRASS AND COPPER TEA KETTLES

Shortt, Hill & Duncan Ltd.

Successors to Challoner and Mitchell
CENTRAL BUILDING
Corner of View and Broad Streets

Be Your Own Landlord

The Fairfield district is most popular as a home section. It has the advantage of fresh, invigorating sea air without being unduly exposed. The developments are extensive and modern. The streets are paved.

Here we offer two new five-roomed bungalows on Chapman street, modern in all respects. The lots are 40x120 feet each.

$4,000 Each

$1,000 cash, balance as rent.

Wallace & Clarke

721 Yates Street. Phone 471.

THE SKIN BEAUTIFUL

Vacuo Massage is not an apology for nature, but a direct assistant—flesh foods clog the pores of the skin and render it helpless to expel impurities.

CORBIN'S VACUO MASSEUR

Used for a few minutes before retiring opens the pores, promotes circulation and restores the glow of health to the cheek. Wrinkles and facial blemishes disappear as by magic. Its persistent use will fill out hollow checks and impart a round, plump appearance to the neck. Sold only at

Campbell's Prescription Store

Corner Fort and Douglas Streets
We are prompt, we are careful, and we use the best in our work.

The Laws of Sweden

Are more than ordinarily strict in matters which pertain to the brewing industry, demanding that nothing but pure wholesome ingredients, and hygienic methods be utilized.

Carnegie Swedish Porter is brewed in Gothenburg, and as such, carries with it a national guarantee of purity and wholesomeness.

Taken with a meal, it aids digestion and produces that feeling of "snap and vigor," upon which success so much depends.

For the invalid, it refreshes and restores, and as a beverage for the weak and the strong, there is nothing half so good as

Carnegie's Swedish Porter

PITHER & LEISER
WHOLESALE AGENTS
Victoria, Vancouver and Nelson, B. C.

GIVING TRIAL TO CHURCH UNION

Shifting of Congregations to Worship With Other Denominations Is Method to Obtain in Montreal This Summer

MONTREAL, June 28.—A species of church union will have four distinct trials in this city this summer, members of congregations of one denomination worshipping with churchgoers of another different up-bringing. No less than eight city churches will be closed down for one month while pastors take a vacation, and in each case matters have been so arranged that a church of a different denomination located in the same vicinity will temporarily undertake to attend to the spiritual wants of the congregation, whose place of worship is for the time being unused.

On the reopening of the church of the visitor the pastor, who has been doing double duty, will take his vacation, and his congregation will worship under the pastor of the reopened church, who will by that time have returned from his holiday trip.

INVADERS LAND AT COWICHAN BAY

Continued from Page 1.

the vessel the march on Victoria was at once begun. It was close on seven o'clock when the men moved off, and within a couple of hours they were bivouacked at Cobble Hill, where their intelligence department had picked out an ideal spot, sheltered and with an abundance of good water near by. This morning the invaders will resume the march towards the Summit.

PANAMA CANAL CONFERENCE

Continued from Page 1.

couver and the coast had been trying to give the farmers of Alberta cheap lumber. Mr. Heaps closed his remarks with the statement that all should work harmoniously together to give each and all a fair show. "The development of all the other industries helps agriculture," he said. "It is no good to have the grain if you haven't a market, and you cannot have a market without cities, and cities without manufactories. None of us should take a selfish view, but look over the situation fairly and work harmoniously for the benefit of the whole country and for the future prosperity of Canada."

"In any business all departments must harmoniously work together and must be well organized and well managed, and in a big country like this, dealing with a big question like this, we should follow that rule," said Mr. Heaps.

Mr. Tregillus gave a very comprehensive address, in which he pointed out the relation of every industry to the agricultural industry, which, he said, was the mother of all the industries in the world.

Professor Odlum dealt with the canal from a British Columbia standpoint; while Mr. L. P. Strong told of the meetings leading to the calling of the conference.

WANTS SALE OF DRUGS TO BE PROHIBITED

Provincial Convention of W. C. T. U. Decides to Appeal to Government—Pledges Support to League

VANCOUVER, June 28.—Among the unfinished business that came before the final session of the W. C. T. U., provincial convention was the adoption of several important recommendations presented by the resolutions committee covering the broad lines along which the union is active.

Reports from the departments of public meetings and medal contests and the final report of the plan of work committee were also received and greetings were read from Mrs. S. R. Wright, of Toronto, prsident of the Dominion union.

In adopting the report of the foreign work department, presented by its secretary, Mrs. G. H. Smith, the convention resolved that Mrs. Smith's name be laid before the Dominion convention as a possible candidate for the office of Dominion superintendent of foreign work.

A recommendation was passed that the convention appeal to the government to pass a measure prohibiting the sale of cocaine and other opiates except for medical purposes, and also that the attention of the proper authorities be directed to the suppression of drinks containing caffeine, cocaine or other drugs.

Considerable discussion arose over a motion made to appoint a committee to form a board of publication whose duty would be to make arrangements and raise funds for the establishment of a provincial official organ. From a standing vote taken, it was clear that the majority were in favor of pledging heartier support to the Dominion organ now in existence, rather than run the risk of entering on a plan of publication, which might not prove successful or, at the best, take two to three years to get into running order. This motion being lost, a recommendation was passed that the British Columbia convention be responsible for their proportion of the expenses of issuing the bulletin.

The convention expressed itself as approving the change of name from the Local Option League to the Prohibition League of British Columbia and pledged its support to this body.

Another recommendation adopted, provided that institute work may be made a separate department of the operations of the union, and that a programme committee for the provincial union be composed of the president, the corresponding secretary and the president of the entertainment committee.

A committee was formed to inquire into the matter of arranging some plan whereby the expenses of delegates to future provincial conventions be averaged and divided among all unions, thus making it possible for interior unions to be represented more generally at annual gatherings. Some such arrangement, it was pointed out, has been adopted in Australia and New Zealand with great success.

DEMOCRATS FAIL TO NOMINATE

Continued from Page 1.

to Underwood. This will serve as a further test of the ability of Wilson to hold his votes. If he continues to do so, New York eventually may go to him. The Clark people assert they have sufficient "rock-ribbed" votes to prevent the nomination of any other man.

The situation was apparently as badly mixed as ever, as the tired delegates filed out of the convention hall shortly before daybreak this morning to seek a little rest before going on with the struggle in the afternoon.

WORD OF WORKMAN SHOULD BE SACRED

Mr. J. Havelock-Wilson Speaks Plainly on the Necessity for Honest Observance of Contracts—Socalism No Cure

There was a large attendance at Labor hall last night when Mr. C. Sivertz rose to introduce Mr. J. Havelock Wilson, ex-M.P., for Sunderland in the British House of Commons, who as president of the Seamen's and Firemen's union is widely known both in America and Europe.

Mr. Wilson took his stand as a trades unionist pure and simple, and as one who had organized the union he was specially associated with in many countries of Europe as well as in America. He recalled many incidents of their fights with shipowners and the progress that had been made in achieving the aim that all unionists had at heart, the improvement of the lot of the workers. He doubted, however, if mistakes were not being made in England at present; strikes were organized over trifles and he did not believe that universal strikes were good policy. To call out men who had nothing to complain of and who did not want to come out was liable to produce discontent in their ranks and lead to the manufacture of scabs.

The speaker outlined the proceedings that led to the big strike in coronation week that paralyzed the shipping trade of Great Britain, and the victory that had been won by the workers.

Mr. Wilson, after pleading for more tolerance amongst themselves when divergent opinions existed denounced the breaking of contracts that had been entered into with employers. They were doing a dishonorable thing in entering into a contract they did not mean to keep. (Cries of "No, no," and a voice "Honor between workmen but none between workmen and employers.") He had found many honorable employers and the wormkan's word when given should be his bond. (Cheers.) Unless that was the case civilization was a thing of the past. There were many black sheep among employers, but were they going to take them as their example?

Many questions were put to Mr. Wilson which he answered, though not always to the satisfaction of the questioners. He was questioned as to a statement made at Seattle that Socialism had not made ground in England during the last twenty years, and reiterated his own personal belief that Socialism was not the remedy for the ills of labor. Nor did he believe that the abolition of capital would be for the good of the workman.

After a vote of thanks had been passed to Mr. Wilson many of the audience went up to shake hands with one whom they had met in different ports of the world when working for the interests of the sailors and firemen.

Mr. Wilson, while here was the guest of the local Seamen's union. Mr. Wilson does not believe in Socialism as a remedy for labor troubles. He goes back to first principles, and it is his conviction that good faith in keeping agreements both on the part of employers and employed is the true remedy, that when this is done Socialism is unnecessary and will not flourish. In England, he says, Socialism is not backed up any weight of public opinion, nor it is believed in by the majorty. He himself has spent his life in working for the rights of workingmen and believes that all reasonable demands can be satisfied without any resort to force.

Mr. Havelock Wilson began life as a sailor, and during the twenty-five years that he has presided over the national Seamen's union has done much to promote the better organization of labor in all lines on both sides of the Atlantic.

Mr. Wilson, with Mrs. Wilson, left on the midnight boat for Vancouver, where he will address a meeting this evening and leave immediately afterwards for Chicago.

WILL BANQUET SIR RICHARD

Continued from Page 1.

addition there will be in the gathering a number of members of the upper and lower houses of parliament, together with the mayors of Calgary and Lethbridge.

With aerial manoeuvres by Jimmy Ward, horse raing, special music and a hundred other attractions, Calgary's annual exhibition will be launched tomorrow. Sir Richard McBride, premier of British Columbia, will arrive from the coast tomorrow, and at 1.40 p. m. he will officially open the big summer fair of the west.

DEVELOPMENT IN CANADIAN WEST

Vice-President Bury Says the Whole Country Is Enjoying Steady Growth—Double Tracking of the C. P. R.

WINNIPEG, June 28.—"There seems to be less speculation and more steady development taking place," said Vice-President Bury, of the C. P. R., speaking of his trip to the Far West, from which he has just returned.

"I found, generally speaking, that the farmers gave a very good report regarding the crops. The lumber industry also appears to be flourishing with lots or orders ahead. Indeed the country all over is enjoying steady growth."

Mr. Bury travelled by the main line to Victoria, then motored through British Columbia and returned by the northern line via Saskatoon. He stated that the double tracking of the road was making satisfactory progress and that they had reasonable expectation that the amount of work allotted for this year would be completed.

On the subject of the electrification of a portion of the railway, he said that no definite arrangements had been made yet. The question of electrifyin some of the ore-carrying branches in Southern British Columbia was being studied, but no decision had yet been arrived at.

The C. P. R. was, Mr. Bury mentioned, using oil as the propelling power for locomotives in the Rocky Mountains and also in the Selkirks. One of the engines made a trial trip the other day. The object in using oil, he explained, was to ease the work of the firemen in the mountains, and to conserve the forests [illegible] helping to prevent the spread of [illegible]

BRITISH MANUFACTURERS

Vancouver's Preparations to Receive Visiting Capitalists

VANCOUVER, June 28.—At noon next Tuesday the distinguished party of 50 manufacturers of Great Britain, on a tour of Canada, will reach Vancouver.

The following arrangements for entertaining them were made yesterday afternoon at a gathering of the committee of Messrs. Jonathan Rogers, E. R. Rickets, C. H. Macaulay and Dr. E. S. Rowe, of the Vancouver Progress club, and President Erskine, of the board of trade.

At 3 o'clock Tuesday afternoon the visitors will be taken for a drive around the city, to the scenic features and the manufacturing sites. They will be left to themselves Tuesday evening. At 10 o'clock Wednesday morning they and the mayor and aldermen will be guests of the British Columbia Electric railway, and will be taken on the Aluvia up Burrard Inlet, to view the harbor and inspect the mills at Barnet, thence they will be taken up the north arm to Wigwam Inn, and afterward to Lake Buntzen to inspect the power plant. At 8 o'clock in the evening they will be tendered a banquet by the city at the Hotel Vancouver.

At 10 o'clock Thursday morning the party will leave on the boat for Victoria.

Earnings of Artists 75 Years Ago

(From The Etude)

The difference between the earnings of great artists in our time and from sixty to seventy-five years ago is not so large as some persons imagine, notwithstanding the fact that money in those days had about four times the purchasing power it possesses now. There are letters of Malibran in existence which prove that she received as high as $2,000 for an appearance, and that was before 1835. It is also on record that Franz Liszt took in, at a single concert in St. Petersburg, about $11,000. No instrumentalist since has ever equalled that figure. Paganini's earnings also were enormous.

The greatest drawing capacity ever known either among vocalists or instrumentalists was that of Jenny Lind, during her famous tour of America in the early fifties under the management of P. T. Barnum. Barnum cleared for himself on that tour $500,000. The receipts of the opening concert at Castle Garden were $37,000—a figure never equalled before or since; nor is it likely that it will ever be equalled again, for the combination of a Jenny Lind and a P. T. Barnum will not so easily be duplicated.

Prior to 1830 salaries for singers were low. There exists a letter by Rossini, which testifies to the effect that the prima donna of a good opera company in Italy recived, for a season of five weeks, 400 scudi, about equal to as many dollars. The first bass and baritone had 300 scudi each, the first tenor 350, and the conductor, only 190 scudi.

Malibran set a different pace after 1830. In her heyday she could command almost any price, and other singers profited by her example. For instance, the tenor, Donzell, received, for the brief carnival period at the Royal Opera at Madrid, $7,200. The prima donna, Enger, received, for a couple of appearances at Palermo $9250, and in 1838 she was paid for one season at the Vienna Royal Opera $14,000. No singer on the continent today commands such a salary as a permanent member of any opera, either royal or municipal.

The celebrated Grisi was paid $20,000 for a season of six months at the Paris Grand Opera at about this time, while her fee for singing at a York festival was $3,000. Rubini, one of the greatest tenors of all times, received in London, in one season, approximately $59,000. This was at the opera only; his fees for private soirees are not included. His earnings that season probably amounted to about $80,000 in London alone.

Today such great celebrities among the wandering stars as Caruso, Tetrazzini, Nordica and Schumann-Heink earn as much or more than this. But the salaries of the great singers of the continental opera houses are not higher on the average than they were sixty years ago. Today there are few singers in Germany who command a fixed salary of $7,500.

"Forty-nine Years of Integrity"

Men's and Young Men's Summer Requisites

Men's 2-Piece Suits, in English flannel, also tweeds and worsteds. Prices $20.00 to	$12.50
Separate Flannel Trousers, in grey. Price $4.50 and	$4.00
White Serge Trousers, specially priced at	$5.00
White Flannel Trousers, at $5.00, $4.50 and	$4.00
White Duck Trousers, at $2.00, $1.50 and	$1.25
White Flannel Trousers, with black stripe	$4.50
White Flannel Trousers, with blue stripe	$6.00
Blazers, in navy blue with red stripe and dark blue with light blue stripe. Price	$3.00

We Carry Complete Line of Golfing Apparel.

W. & J. Wilson

The Men's Clothing Centre
1221 GOVERNMENT STREET
and Trounce Avenue

Florsheim Footwear For Men

Men's Tan Russia Calf Blucher-cut Low Shoe, made on Zenith last with welted soles.

Men's Tan Russia Calf Boots, in lace or button, on the Buster last.

Men's Dark Tan Russia Calf Straight Lace Boot, on the stride last.

Men's Gunmetal Calf Button Boot, on the Buster last, has Goodyear welt soles.

Mail orders promptly filled.

H. B. HAMMOND SHOE CO.

Sole Agents Broadwalk Skuffers for Children.
Hanan & Son, N. Y. Wichert & Gardiner, N. Y.
Pemberton Building, 421 Fort Street.

Don't Break Coal

When you don't have to. Our WELLINGTON NUT COAL comes in just the right size for the kitchen stove. It's ideal for summer use and costs only—

PER TON $6.50

KIRK & COMPANY

618 Yates Street and Esquimalt Road. Phones 212-139.

Victoria Fuel Co.

Agents for the famous
SOUTH WELLINGTON COAL
Phone 1377 622 Trounce Avenue

Investigate This One

A great big lot, 50 x 140, with a 40-foot road at the back, one block from Fort Street car. Sewer in and other improvements under way.

TRENT STREET—ONLY $1050

One-third Cash, Balance 6, 12, 18 Months

Lipscombe & Taylor

514 Sayward Building. Phone [illegible]

You Will Enjoy

The Delightfully Refreshing Summer Drink

Wilson's Invalids' Port Wine

[illegible]

Have You Placed Your Order?

Since the warm weather began we have sold 78 Gas Ranges to 78 people who appreciate cool and clean kitchens.

Have you got your order?

Think of it—No dirt, no ashes, no coal to carry, no kindling to chop.

Call and select your range now. We connect it free of charge.

Victoria Gas Co., Ltd.

Phone 2479. 652 Yates St.

Sea Bathing in Your Own Bathroom

Even if it does measure only 10ft. x 5ft. It's possible if you call at Bowes' today for a sack of Sea Salt. For poor circulation or tender feet, there's nothing in the world like sea bathing. Invest 25c and try it.

CYRUS H. BOWES

1228 Government Street. CHEMIST. Phones, 425 and 450.

PHONE 272 EVANS COLEMAN & EVANS LIMITED 613 PANDORA AV.

SACKETT PLASTER BOARD

Use it instead of wood or metal lath. Fire-proof. Sound-proof. No cracked or warped plaster walls. Warmer in winter. Cooler in summer. Costs less than metal lath. We carry it in stock.

DOG LOST

Our English Setter (Spot) now lost one month. Anyone harboring same from this date will be prosecuted. Suitable reward offered for return.

Telephone 413. SYLVESTER FEED CO. 709 Yates St.

NORTHERN CROWN BANK

HEAD OFFICE - WINNIPEG

Capital (authorized) $6,000,000 - Capital (paid up) $2,200,000

DIRECTORS

President - - - Sir D. H. McMillan, K.C.M.G.
Vice-President - - - Capt. Wm. Robinson
Jas. H. Ashdown - H. T. Champion - Frederick Nation
Hon. D. C. Cameron W. C. Leistikow Sir R. P. Roblin, K.C.M.G.
General Manager - Robert Campbell
Supt. of Branches - - L. M. McCarthy

A general Banking Business transacted at all Branches. Accounts of Individuals, Firms, Corporations and Societies carried on most favorable terms. Special care given to Savings Bank Accounts.

Branches throughout Canada.

GODFREY BOOTH, Manager - - - Victoria Branch

CREATE A MUSICAL ENVIRONMENT FOR YOUR FAMILY AND YOUR FRIENDS

You cannot put too high an estimate on the educative value of good music in the home. It creates a new atmosphere.

THE VICTOR

Brings into your home the best and most varied entertainment.
Instrumental solos and duets by renowned musicians.
Orchestra and band music by famous organizations.
Beautiful sacred music by celebrated choirs.
The dear old songs of heart and home.

The popular airs of the day, and above all, the rare voices of the greatest operatic stars in complete opera and operatic selections.

And when you compare them all, there is only one machine to buy.

It's the Victor

The right principle and the perfecting of every mechanical detail, makes the Victor a peerless musical instrument, while the remarkable variety and capacity of the Victor Record list, enables a Victor owner to command the best music the artists of the world produce.

Come in and hear the Victor play.

PRICES RANGE FROM $20.00 UP

Terms as low as $1.00 per week.

Hicks & Lovick Piano Co.

Phone 1241

OPPOSITE THE POST OFFICE

CANNOT COMPETE WITH CANADA

Mr. Justice O'Conner of Australia Says the Dominion Presents Most Advantages for British Immigration

VANCOUVER, B.C., June 28.—One of the most distinguished jurists of the British empire, in the person of Hon. Richard Edward O'Conner, one of the five members of the high court of Australia, is at present in the city. Mr. Justice O'Conner, accompanied by his son, arrived from Ottawa today, and leaves for Victoria on Saturday. They are completing a tour of the world which was undertaken to benefit the learned judge's health.

In conversation with a representative of The Colonist he said that the Commonwealth's federal system was founded more on American than Canadian lines in that more authority was left to the different states. The system was working out admirably and without a doubt the centralization of authority had resulted in a greater prosperity and harmony throughout the Commonwealth.

The change, he added, had been made with very little friction and no one of the states wanted to revert to the original system of entirely separate government.

"The question of a national capital," said Justice O'Conner, "has at last been settled. Not one of the biggest cities was chosen but a site in Canberra district of New South Wales, where a model capital will be laid out somewhat after the style of Ottawa or Washington. This move was decided upon because of the jealousy among the older cities.

"I am not sure whether this will affect the high court or not. Now we have to travel from capital to capital hearing appeals, but once the new capital is under way we may become a stationary body such as your supreme court."

Justice O'Conner declared that Australia was enjoying the most prosperous period in its history. Crops were excellent and the various industries were busy. The continent could not compete with Canada for British immigration owing to the greater distance and the fewer attractions offered, but immigration was nevertheless constant and of a high standard. He believed that Canada and the Commonwealth would in the future exchange products much more largely as each had many things the other needed.

LARGE ENTRY FOR THE OLYMPIC GAMES

Nine Nations Will Be Represented in Three Thousand Metre Team Race

STOCKHOLM, June 28.—The number of entries for the Olympic games is greater than on any previous occasion. Seventeen heats and two qualifying rounds will be necessary to reduce the field of ninety-five entered for the one hundred metre dash to the six men entitled to compete in the final.

One hundred men are entered for the two hundred metre dash, twenty-eight will contest in the four hundred metre events and seventy-two in the eight hundrde metres. For the fifteen hundred metres eighty-eight men are entered, and for the five thousand metres eighty. The ten thousand metre run has attracted eighty-two, and the high hurdles sixty competitors.

The classic Marathon will bring together seventy-two contenders. Nine nations will be represented in the three thousand metre team race, while teams representing the United States, Russia, Italy, Hungary, England, Canada, Germany, France, Austria and Sweden will match speed and staying powers in the sixteen hundred metre relay. The relay dash of four hundred metres will have teams competing from the United States, Hungary, Austria, Germany, Bohemia, England, Russia, Norway, Canada, France, Italy and Sweden.

The entries for the field events are not quite so large. Sixty-five men will compete in the running high jump and the standing high jump, eighty-nine in the running broad jump, sixty-seven in the standing broad jump, fifty-seven in the hop, step and jump, and forty-seven in the pole vault.

Throwing the javelin with the best hand will bring together sixty-five, while twelve have entered for the event using both hands. Seventy-one will throw the discus with the best hand and fifty-six with both hands. The shot put with the best hand has attracted sixty-two competitors and the same event with two hands twenty-seven. Only twenty-eight men will try the hammer throw; seven of these being members of the American team an d12 representing Sweden.

This imposing list of entries has surpassed all expectations, and the arrangement of heats is taxing the committee to the utmost. It is the intention, however, to extend the time allotted for the programme, so that the conflicts may be avoided.

Frankie Burns Gets Decision

SAN FRANCISCO, June 28.—When Referee Graner stopped the bout between Frankie Burns, of Oakland, and "Red" Watson, of Los Angeles, in the eighth round of their fight tonight and awarded the fight to Burns on points, the boxer from the south was still boring in gamely and fighting with the right arm only. His left arm was injured in the third or fourth round, and during the rest of the battle was useless. While Burns outpointed his opponent, the latter showed great staying powers and gives promise of development as a clever boxer.

THE ROYAL CASH REGISTER

Not in the Trust

Prices $75.00, $60.00 and $50.00

Less 10 per cent for cash.

Agents

The Victoria Book & Stationery Co., Ltd.

Phone 63.

Everything for the Office.

GAME AT VANCOUVER

Victoria Amateur Lacrosse Team Left For Mainland Yesterday to Play Today

Victoria's amateur lacrosse twelve left for Vancouver last evening to meet the holders of the Mann cup at Recreation Park this afternoon. They have been hard at work through the week, a practice taking place every night, with the exception of Thursday, when the ball park was occupied by the professional ball players, and are reported to be in fine fettle for the engagement. Mr. Sam Lorimer, under whose direction they have been drilling, is confident that the Vancouverites are about to have the hardest match of the season. He believes that the Capitals will be able to beat them by a shade. If they do the Capitals will have a good fighting chance for the championship.

The teams are expected to take the field as follows:

Victoria.		V. A. C.
B. Johnson	Goal	J. Davis
F. Sweeney	Point	H. Painter
J. Dakers	Cover	F. Burns
S. O'Kell	First Def	C. McCuaig
L. Stiles	Second Def	C. Donohoe
J. Johnson	Third Def	E. Matheson
C. McCarter	Centre	C. Fierheller
A. McGregor	Third Home	S. Gunn
C. Baker	Second Home	W. Peacock
E. Brunjolfson	First Home	W. Davis
L. McDonald	Outside	R. Murray
C. Ferguson	Inside	D. Crookall

J Pettigrew and E. Taylor will be the spares for Victoria and A. Wright and A. Gilmour for the V. A. C.

Harry Pickering and Billy West will referee.

BOXING IN VANCOUVER

Hastings Athletic Club Stages Some Fast Exhibitions—The Results

VANCOUVER, June 28.—Some fast boxing exhibitions were staged at the Dominion hall last evening under the auspices of the Hastings Athletic club, and the large crowd which attended went away thoroughly satisfied with the sterling brand of the performances given. A summary of the winners follows:

Lightweight, E. Barrieau, V. A. C.
Featherweight, Frank Barrieau, V. A. C.
133 pounds, Bob Jackson, V. A. C.
142 pounds, Eddie McKay, H. A. C.
122 pounds, Paul Peterson, V. A. C.
165 pounds, Harry Brown, H. A. C.
Catch weights, Jimmy Fisher, H. A. C.
112 pounds, Art Fox, H. A. C.
105 pounds, Roy Chennet, S. A. C.

FAST TIME FOR THE QUARTER MILE RACE

Horine Says That Reidpath, American Runner, Is a Wonder

SAN FRANCISCO, June 28.—George Horine, the Stanford athlete now wearing the colors of the Olympic club, who recently established a new world's record in the high jump, is responsible for the information received here that the American team to the Olympic games at Stockholm has in Reidpath, the Syracuse runner, the most likely candidate for the world's mark over a quarter of a mile. Horine states that Reidpath is the only athlete of the present time who has a chance to better Maxey Long's record of forty-seven seconds. Reidpath was timed in forty-eight seconds at the American intercollegiates, running around his opponents on the back stretch, with a poor track.

Horine states that Reidpath runs like a deer and is strong and powerful. According to the local boy, Deidpath will yet do 0.46 3-5 for the quarter and should lower the Olympic record of 0.49 2-5 for 400 meters when he faces the field in Stockholm on July 8th. The latter mark is also held by Long and was made during the Olympic games at Paris in 1900.

Long's quarter-mile record has withstood the attack of aspiring athletes for twelve years. In the meantime, new figures have been hung up in the remaining middle distances and a general revision of the track and field figures accomplished in the high-class competition of the past season.

The Word "Emigrant"

The Hon. George E. Foster, minister of trade and commerce, is evidently giving a good account of himself and his country during his visit in England. From various sources come reports of striking statements that he has made, and which must surely reflect the opinion of many of his fellow Canadians, regardless of their political affiliations. Of these, one is especially worthy of notice and approval.

At a luncheon given to him at the Royal Canadian Institute in London, he said, in the course of his address: "I wish somebody would bury the word 'emigrant' when a man leaves Britain for Canada. He has simply moved."

Nothing truer or more needful of expression has ever been said. The Canadian attitude toward the mover-in from across the Atlantic may well be subjected to radical revision, and his phraseology be altered to fit the change.

At present there is something not very distantly related to contempt in the customary thought of those who travel steerage across the ocean from another part of the empire to start anew in the great west. The word "emigrant" suggests poverty, instead of the real spirit of enterprise which is more often represented by the newcomers.

We can hardly honor the older pioneers of this country without in justice honoring the later men and women who are playing precisely the same part a few decades later. Much of the proudest blood of this continent came over emigrantly, and the end is not yet. The passengers of every Mayflower of history came over between decks, and the sooner it is realized the better.

If a Canadian citizen moves from Toronto to Ottawa, he is not an emigrant. Incidentally he is a wise man. But as to his change of residence, he has simply moved. And if there is any reality whatsoever in all the phraseology of the empire, the man who goes from one part of it to another simply moves.

It is a wise saying of Mr. Foster, to be heeded with profit. He recognizes the human element of trade and commerce, and appreciates its value. Let every hand go out to every newcomer, whatever his financial condition, giving him comradely welcome, and making deserved place for him in the one widening circle of Canadian family life.—Ottawa Citizen.

Saanich Assessment—The Saanich court of revision met yesterday and disposed of sixteen appeals against the assessment roll, upholding the roll in every case. The total assessed property is $9,250,000, as against $5,250,000 last year. A special meeting of the council was held in the afternoon, at which bylaws 13, 14 and 15 were passed to be voted on on July 11. These deal with local improvements and Jessamine avenue, in each case between Burnside and Carey roads.

Angus Campbell & Co., Ltd., 1008-10 Government Street

Satin Underskirts, Regular Up to $6 Now Reduced to $3.75

At their regular prices these Satin Underskirts are excellent values, we have every reason therefore, to expect a quick clearance of them. All the new shades are among them, also the shot effects and Persian patterns.

Few Wash Suits Left Specially Priced From $7.50

This is the last week of Wash Suit specials. They're the popular linens and the new linen crash.

Five Dozen New Wash Dresses

All Specially Reduced

Regular price, $6.50—reduced to......$4.75 | Regular price, $5.00—reduced to......$3.90
Regular price, $5.50—reduced to......$4.25 | Regular price, $4.75—reduced to......$3.25

They're not the ordinary house dresses, but smart little outing affairs in plain colors of tan, blue, mauve and pink, with collars and cuffs trimmed with white pique, and a few trimmed with braid. High-waisted effects, short sleeves and Dutch necks. Sizes: 16 to 18 in. for misses, and 34 to 44 for ladies.

Picnic Skirts $3.25 to $2.25

Campbell's

Colored Silk Lisle Hose, 3 pairs for $1.00

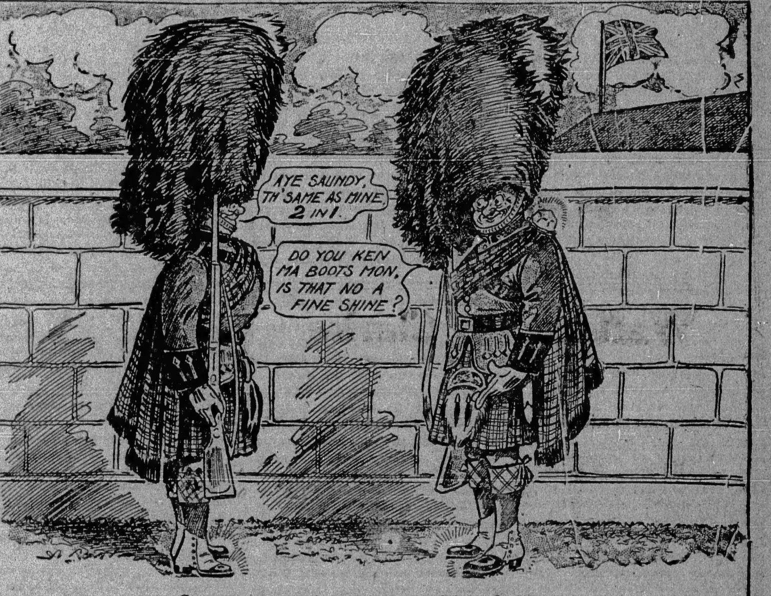

AYE SAUNDY, TH' SAME AS MINE, 2 IN 1.
DO YOU KEN MA BOOTS MON, IS THAT NO A FINE SHINE?

Ottawa is to have a new Kilted Corps

Contains no Turpentine

Polishes wet or oily shoes.

2 IN 1

SHOE POLISH 10c.

Will not soil clothes. Quick, Brilliant and Lasting Shine. 31

If you get it at PLIMLEY'S It's all right.

The "Eveready"

Starts Instantly.

All Danger Eliminated.

Perfect in Construction and Action.

No Energy Required.

Starting Your Car With a Push

Would be no more ridiculous than "cranking" your car, now that an absolutely perfect, reliable self-starter is available. The "Eveready" Starter is NOT an experiment. The makers did the experimenting and it cost them $175,000. It is offered to you as a perfected automatic device that will start your car while you lie back in the cushions and simply press a pedal with your heel. Don't confound the "Eveready" with other "starters" of which you have heard. We are ready to prove our claim that it is the first perfect, practical "starter."

Plimley's $175 Price

The "Eveready" Doubles

The Pleasure of Motoring.

Indispensable to the Lady Motorist.

Can Be Fitted to Any Car.

Only Requires a Tap of the Heel.

730 Yates St. Thos. Plimley

The Daily Colonist.

The Colonist Printing and Publishing Company, Limited Liability.
1211-1215 Broad Street, Victoria, B. C.

J. S. H. MATSON.

THE DAILY COLONIST

Subscription Rates Payable in Advance
Delivered by Carrier at
FIFTY CENTS PER MONTH
Yearly $6.00
Half-yearly 3.00
Quarterly 1.50
Subscription Rates by Mail
Canada and Great Britain
Yearly $5.00
Half-yearly 2.50
Quarterly 1.25
United States of America
Yearly $6.00
Half-yearly 3.00
Quarterly 1.50

Saturday, June 29, 1912

PARLIAMENTARY GOVERNMENT

In these hysterical times the man who has something to say that is a little out of the common will find many listeners. Therefore when Mr. Norman Angell writes to the press to say that parliamentary institutions have broken down, a great many people are likely to believe him. He tells us that such an institution is suitable for simple social conditions, but not for the complex times in which we live, and that we are approaching a time, when society will be governed by a number of organizations such as labor unions, professional unions, commercial unions and so on. Mr. Angell does not seem to realize that unless there is some law-making body, whose decrees these several unions will be bound to obey in their relations to each other, we will have chaos and not government. This law-making power must be either absolute in an individual or parliamentary in a representative body, and as the former would not be now tolerated, the latter is inevitable.

Mr. Angell claims that the proceedings in connection with the recent coal and dock strikes show that parliamentary institutions are a failure, for he says that parliament was incapable of accomplishing anything until it had first consulted the unions of employees and employed and ascertained what was the irreducible minimum of their respective demands. It seems to us that this, so far from demonstrating what Mr. Angell thinks it does, proves quite the contrary. It shows the facility with which, under an elastic constitution, parliamentary government can adjust itself to the changing conditions of society.

Men like Mr. Angell are somewhat of a social menace. Another of the same type is Mr. H. G. Wells, and there are many others. These men are clever writers; they have a good deal of superficial knowledge. They derive a handsome income from their writings and and upon as many subjects as they can, and in as sensational a manner as they can. Thus they are able to find ready sale for their productions in prominent periodicals, which are commercial ventures every one of them, seeking to print what will sell the most readily. Mr. Angell wrote a clever article on the military situation in Europe, entitled "The Great Illusion." Since this appeared he has been writing in an ex-cathedra fashion upon a variety of subjects. He may know a good deal about military matters, but this does not qualify him to speak with authority upon everything. Jack Johnson knows a great deal about prizefighting; but we would not value his opinion upon the Shakespeare-Bacon controversy. Mr. Wells wrote some clever stories of the impossible; but this does not fit him to solve, as he seems to be trying to do, all social questions. Sir Gilbert Parker is a clever novelist, but of late he is being exploited as an authority on the army, the navy, commerce and politics. Publicity is the great desideratum of the man who makes his living by literature, and so that he can attain it, he is ever ready with opinions upon a solution of questions, which have puzzled students and philosophers in all ages. There was recently rather a grotesque example of the intrusion of a perfectly valueless opinion on an important social question. A symposium, by which may be understood a collection of opinions on some subject from people who do not know anything about it, was got up on divorce, and the man chosen as the expert was Sir Ernest Shackleton. Now Sir Ernest is a very fine fellow, and a great success as an Antarctic explorer, but it passes ordinary comprehension why he should be supposed to be an authority on divorce.

We have digressed somewhat from the subject, but the purpose of the digression is to show of how little real value such expressions of opinion as that of Mr. Angell on parliamentary government are. In one part of his article he tells us that we must get rid of our "mid-Victorian" ideas. "Mid-Victorian" is a useful term to employ when you are not quite sure what you are talking about, and it so happens that Albert, Prince Consort, speaking in mid-Victorian times said pretty much the same thing that Mr. Angell is telling us now. He was by no means satisfied that parliamentary government was a success, and yet we venture to say that in the past fifty years it has accomplished more for the betterment of mankind than any other system of government that has ever been devised.

A PRESIDENTIAL POSSIBILITY

At the present writing Mr. Champ Clark is the leading candidate for the Democratic presidential nomination. He may or may not be chosen, but the fact that he is so prominent in the running makes sidelights on his character interesting, for it shows the sort of man whom the turmoil of United States politics brings to the surface. Mr. Clark, whose baptismal name is Beauchamp Clark, is a personage whose fitness for high position can be understood from his method of characterizing other men in high position. Of President Cleveland he once said:

There are but two men in all the hoary registers of time that Cleveland's name ought to be associated with—Judas Iscariot and Benedict Arnold. Shades of Arnold, forgive the profanation! Upon reflection, I think really I ought to beg the pardon of Judas Iscariot, because after his treason he did have the grace to go out and hang himself.

On another occasion he said that Mr. Cleveland was "the tout of plutocrats, who had played a colossal bunco game on the Democratic party" and had "stolen the livery of heaven to serve the devil in." Of his views of government we have some idea when we know that he characterized civil reform as "the greatest and most monumental fraud ever adopted or proposed in a civilized country." Of his fitness to deal with international questions we may judge from the following.

Congress should formulate the Monroe Doctrine as we now understand it and it should be in words about as follows: "The American republic hereby takes all of North America, Central America, South America and all the islands of the adjacent seas under the shadow of her protecting wing, guarantees to them any form of government they choose, and warns Europe, Asia and Africa to keep their hands off the Western Hemisphere on the penalty of being thrashed within an inch of their lives."

Allowance may, of course, be made for a man who is not in a responsible position and who is talking largely to hear himself talk; but Mr. Clark's remarks about annexation show that even a place of great prominence in the government of the country failed to teach him to know what is due to a friendly nation. There is no likelihood that Mr. Clark will ever be president of the United States; but the fact that a man of his make-up should be named for such an exalted office is a sad commentary upon the institutions of that country.

FUTURE OF SOUTH AFRICA

A recent reviewer, after an examination of the condition of South Africa, reaches the conclusion that the close of the ten years since the peace finds the outlook for the country very satisfactory. He is speaking from the political standpoint. Industrially, there seems to be doubts as to the future of a very serious character. South Africa is living upon its capital. Its gold mines and its diamond mines are yielding millions every year, and though their exhaustion does not seem to be in sight, so far as the public knows, it is absolutely certain that they cannot continue to yield indefinitely. Meanwhile the black native population is increasing more rapidly than the white population, although the latter is being reinforced by immigration. The blacks are also steadily advancing towards civilization. Their progress has not as yet been rapid; but we all know that the speed of changes becomes accelerated as the advance proceeds. Japan furnishes us with a remarkable illustration of this. The black South African is a factor that will have to be reckoned with before very long.

It is pointed out that the white man has never worked in South Africa. He has controlled, supervised, planned and generally played the part of master; but has never taken off his coat and done manual labor. This may be all very well, say those who speak from knowledge of the facts, as long as the country is living on its capital; but it will not do when it becomes necessary for the country to live within its income. Our writer asks: Will the white man in South Africa be content to work side by side on an equal footing with the black man? and he answers his own question in the negative. He says that if the white man remains in Africa he must remain as the employer of the black man, which means that he must always be in the small minority. We have, therefore, to consider if it will be possible to maintain a social and political organization in South Africa in which there is a ruling white minority and a great black majority that will soon demand a voice in government. The writer referred to thinks this will be impossible. He is, indeed, inclined to be very pessimistic as to the future of South Africa as a country for white men.

These facts present one of those difficult "problems of empire" with which the British people are called upon to deal. In America the red man disappeared before the white man; in Africa the black man seems not only quite capable of holding his own, but of increasing under the secure conditions resulting from a white man's government. Moreover, the truth seems to be that South Africa as a country does not present many attractions as a permanent home for white people of the English-speaking race. The next generation may see great changes in that overseas dominion.

A head-on collision of aeroplanes in Paris shows that some people cannot find room enough anywhere.

The suffragettes in the United States say they cannot approve of the methods of their sisters in England. Now will you be good?

There will be a feeling of general satisfaction throughout Canada because of the speedy restoration to health of H.R.H. the Duchess of Connaught.

It is estimated that $6,000,000 are spent every year in the United States for golf balls, and The New York World thinks that this casts a side light on the high cost of living.

For amateur soldiers, the Fifth Regiment can certainly handle the big guns to the king's taste. But perhaps it is hardly fair to regard them as amateurs, but only as non-professionals. They are a fine lot of fellows anyhow.

When the English school children visited Paris lately they were taken to a concert, on the programme of which was the somewhat startling line, "God Shave the King." We never knew before that the French entertained such barbarous notions towards His Majesty.

The British postmaster-general received the delegates to the International Radio-Telegraphic conference and addressed them in French, German, Spanish and Italian. Mr. Samuel is certainly a linguist of no small powers.

A prophet has arisen to remark that the day of the motor-car as a luxury has passed, and it has become "a humdrum necessity." His prediction is that the horse will shortly come into his own again. In this connection it is interesting to learn that in England the speed mania is dying out. High-powered cars are no longer in great demand and motoring has become a matter of course. That's about the tendency here.

If we may judge from some recent utterances in the British press, the only people who do not know the naval and military needs of the country are those whose business it is to know them, and if things are as bad as these writers would have us think, there is no use for the overseas dominions to go to the help of the mother country, for her case is beyond any remedy that we can offer. Happily, these Jeremiads are simply the result of political biliousness, and every nation in Europe knows it.

The following fishing party is now in Quebec: the Duke of Leeds, Viscount Latimer, Baron Osborne, Earl of Danby, Viscount Osborne of Dunblane, the Marquis of Carmarthen, Baron Godolphin and Prince of the Holy Roman Empire. The party's other name is George, and the pictures of him in the papers show him to be a rather good looking fellow. He was interviewed in New York of course, but he said he had come out to America to catch fish and not to air his opinions on questions that he did not pretend to know anything more about than anyone else.

Dr. H'Anish is an apostle of the sun-worshippers who has been lecturing in Montreal. The doctor has not much use for people who eat meat. He says if a person eats a pound of meat a day his body substance will be beef and his mentality will be something like a cow's. "Your spirit will be beefy and your actions will be beefy" is one way he puts it. He laughs at the physicians for saying that fish is good for the brain and says: "Where is the logic or the brains or the common-sense in all your meat-eating theories? Your doctors state that fish is good brain food because it contains phosphorus. Now, let us see how this works out in practice. Go to any old established fishing village where for generations the people have eaten nothing but fish. You will find them earning about $1.60 a day."

Famine is raging in certain parts of Russia. In the province of Saratov hundreds of peasants are stark naked, having bartered every thing they owned for food. The Bashkir peasants are said to stretch themselves on the floor of their huts in rows and wait for death. There seems to be no remedy for the conditions existing in some parts of that country, for year after year the soil refuses to yield a crop. Some time ago the suggestion was advanced that the soil had become "poisoned" by a series of calamitous years in which starvation, typhoid and other evils prevailed. Whatever may be the cause and whatever may be the remedy, if there is any, the condition of the people in the affected districts is awful beyond description.

The public will support the action of the school board for exonerating Mr. King in the matter of the chastisement of the O'Neil boys, and it seems unfortunate that the case was not presented before the police magistrate so as to bring out the facts as they now appear. At least we assume they were not so presented, for we cannot suppose that any magistrate would impose a fine under such circumstances. It is imperative that discipline in the schools shall be maintained, and if boys will make themselves as obnoxious as these lads appear to have done, they must be punished accordingly. If under such circumstances a severe chastisement may not be inflicted, the end of discipline would be at hand. No boy should be so chastised as to be more than temporarily hurt, and that is all that seems to have been inflicted in this case. The father of the other lad, who said his boy deserved all he got showed a great deal of sound common sense.

What purport to be statistics of Solomon's temple are going the rounds of the press, and they may be worthy of mention, with some passing comment. The size of the temple was: Length, 90 feet; breadth, 30 feet; height, 45 feet. It is alleged that the gold, silver, jewels and timber used in its construction were worth upwards of $51,000,000,000, and the cost of the labor in constructing the building is put at $70,000,000. We look upon these figures as absurd. The value of the gold vessels in the temple is stated at $2,716,000,000. Now, putting an ounce of gold at $20, we have for the value of a ton of gold $640,000, or, for gold vessels alone, 4244 tons. These vessels would be hollow and of very irregular outline, with handles and feet. If we assume that a ton weight of them would be equivalent to a ton measurement as used in shipping, we would have a mass which would fill the whole temple and another building half as large. Where should we put the silver vessels, the cost of which is put at two and a half billions, and how could $11,726,480,000 worth of stone and timber have been used in a building of the dimensions mentioned? It is very clear that some one has done a lot of very wild figuring.

WHAT THE WORLD'S PRESS IS SAYING

Socialism in China.

In China the land, which is held in very small areas, has been from time immemorial the chief source of public revenue. A poll tax also used to be levied, but early in the eighteenth century it as abolished and a permanent land tax was established, the amount payable on each section of land being recorded in the title deed or grant. The tax is believed to yield about £19,000,000 at the present time, though the amount paid into the exchequer by the officials is less than £6,000,000. Sun-Yat-Sen has in this land tax a good basis for his operations. National ownership of railroads and mines is already an ideal of the most enlightened section of the Chinese people and free trade will be a comparatively simple matter in a country that has no need to protect her industries. The real danger of the programme, from the point of view of the white races, is not that it will frighten capital away, but that it will make China an irresistible competitor in many industrial fields.—Lyttleton Times (N.Z.)

Sir Henniker Heaton

The mails and the messages are the shuttles ever weaving day and night "on the roaring loom of time" the fabric of the world's beliefs and opinions. Most of all can they determine its texture and its hue amongst those who read and speak the same tongue. Our fellow-subjects in the Britains beyond the seas have taken out with them their share of the common mental and moral stock of the race. That is the true foundation, and the only secure foundation, of all our imperial hopes. But it is only by daily additions to it and modifications of it that it fulfils the law of its nature and slowly expands from decade to decade. The mails are the great instrument for rendering that growth uniform in all our world-wide communities of British blood and British speech. It is the incessant interchange of books and of newspapers and of letters between all classes, and not least amongst the poorest classes of these communities, which maintains and fosters that immeasurable and august moral force—the imperial opinion of the British peoples. The reforms which Sir Henniker Heaton has carried out have done much to preserve and propagate that opinion, and this is the invaluable service he has rendered to his countrymen.—London Times.

An English Girl

An English girl will take part in the Olympic games at Stockholm next month. This young lady has already achieved honors in the arena for her extraordinary horsemanship—a phrase that may sound like an Irish bull, but horsemanship is an awkward term to use in speaking of the lady's prowess. Her fame is already international. Last year she scared the police of Madison Square by riding an intractable mount at the horse show held in New York. From a modern standpoint when cabinet ministers hats are thrown "on the green" by militant suffragettes, and Miss Sylvia Pankhurst has become a heroine because she has eluded a constable with a warrant, these things may be all right and proper, and of good report. But what of Olympus itself, and the high gods? What will Jove do? Will he nod—as common report hath it he does in times of doubt, difficulty and indecision? Are there no horsemen in England who will rise up and spare the gods this bitter humiliation? If not, then on the sacred top of Olympus itself will some irate female preach the equality of the sexes in horsemanship as in tennis and ping pong, and Jove will be dethroned, and in his place will reign one of his better halves.—Calgary Herald.

Lloyd George and "The City"

To a chancellor like Mr. Lloyd George "the City" is the enemy. Let all these things be remembered now that the ministry stands on its defence against a clear and straightforward accusation of failure in a vital particular of its duty toward the people. The offence is no isolated or fortuitous one. It is the last of a long line, and it proceeds not from hasty and ill-considered impulse, but from a fixed attitude of mind, an unalterable policy of self-regard. The attempt will certainly be made to obscure the issue with words intended to thrust the Unionist party into the position of enemies of trade unionism as such. Mr. Austen Chamberlain and those who follow him will know how to anticipate and meet such devices. The issue is plain and straight. Ministers have only to be held firmly to it to be put to confusion undisguisable.—London Telegraph.

Industrial Freedom

It is sometimes said, especially by foreign observers, that this is the first generation in England which has not loved liberty, says The London Times. That may not be quite a fair description of the present mood of very many. But in view of the rage for repression and prohibition and interference in a variety of forms, it would seem not to be very far from the truth. We touch fundamentals when the liberty of men to engage their services on what terms they think fit is involved; and what at bottom is the present dispute between the employers and strikers than a fight as to liberty? The true nature of the struggle is often veiled by amgiguous phrases or is obscured by talk about "blacklegs" or other "strike-breakers" and the use of other nicknames. Those who interfere with the sale of labor maintain that they do so for the ultimate good of those whom they would control; they rarely openly deny a workman's right to take what wages he thinks fit; they slur over the fact that such is the effect of their conduct. Even employers sometimes try to hide from themselves the gravity of the issues involved; they treat as isolated episodes, what may be part of a well-planned campaign, the objective of which is the destruction of individual freedom. In other ages men fought for freedom of speech, or for the maintenance of constitutional safeguards of liberty, or for religious freedom. England, as it happens, was the scene of many of these struggles, and the issue was, on the whole, favorable to liberty. Today there is going on a similar struggle as to the liberty of men to dispose of their labor in their own way. The issue may be smothered in fine phrases or complicated by the introduction of other matters. None the less is the issue substantially whether a minority may accept the wages and terms of employment which they are ready to take, or whether they must be bound by the wishes and the interests of the majority.

A notice has been issued by well-known firms of shipowners offering employment on favorable terms with allowances for overtime and special work. There can be little doubt—in fact, it is one of the lessons to be deduced from recent strikes—that there are very many persons who would gladly accept such terms. On the skirts of almost all unskilled occupations is a residuum of available labor eager to get employment. The choice is surely for them; not for Mr. Tillett or Mr. Gosling, or any one else who says that he knows best what is for their good. Mr. Hobhouse, speaking at East Bristol, said that "if a man wished to work he should be free to work, and if he wished to withhold his work there was no reason why he should not." This is sound sense; but it does not mean much unless the man desirous of working is certain of effective protection. Now the fact is that, as we pointed out on Saturday, there is no certainty of this; in many disputes the "free laborer" incurs more risk than he would in an uncivilized country. He may be exposed to violence and maltreatment. He is certain to run the gauntlet of rough abuse. He has to pass to his work through lines or groups of pickets not really stationed to give information, but to exercise within limits intimidation. If he is deprived of employment the probability is that he will have no redress, at all events none against the union, which alone could pay. And even many of those who talk of liberty as if it were, in other matters than labor, a priceless blessing, speak of the non-unionist as one who, not falling into line with the majority of his fellow-workmen, being a "blacgleg" or a strike-breaker," deserves no better fate.

The air is full of schemes for recasting the relations of capital and labor and giving to wage-earners new rights and a position of greater security. But at the threshold lies the question whether the individual worker is to be really free to make his own bargain or whether it is to be made for him. It stands to reason that he will often see the advantages of united action. The victories thus achieved are patent. "The collective contract" in some form has become in many trades a necessity in the view of both masters and men. But in the course of every strike the case of men whose work requires little training, there comes up the question, may the majority coerce the minority, may the unionist drive away the non-unionist? Few openly say that he may. But very many answer so indistinctly this simple question, or clog their answer with so many conditions and qualifications, and express so strongly disapprobation of the conduct of the non-unionist, that for practical purposes they might as well be avowed advocates of coercion. Today, as so often in past struggles in English history, the central question is one of liberty. Some slight advance is made when the issue is defined and faced. Those who hold that all unorganized labor is so much an evil that any means, coercion included, are justifiable in order to put it down, take up an intelligible position. We know what they mean when they say "We do not believe in liberty in regard to "labor," which is more than can be said of many who, repeating the old formula of Liberalism as to liberty, act as if they no longer believed in it.

SCHOOL BOARD FULLY EXONERATES TEACHER

After Inquiry it Is Found That Mr. Nelson King, of Boy's Central, Did Not Thrash Boy Excessively

"Resolved, that after a full inquiry into all the facts connected with the depositing of fertilizer in some of the classrooms at the Boys' Central School and the punishment administered to Harold and George O'Neill by Mr. Nelson King, after due consideration of the same, this board is of opinion that the said Harold and George O'Neill were two of the chief offenders in the case and also told untruths in connection with the same, and, inasmuch as the home discipline of the said boys has been lax, it was imperative, both in the interest of the offenders and for the maintenance of school discipline, that some severe punishment be meted out to them;

"And whereas a thin rubber strap weighing only four and a half ounces was the instrument used and no serious bodily harm inflicted, the provocation justified the punishment administered by Mr. King.

"This board is also of opinion that Mr. Nelson King erred, inasmuch as he did not tell the boys before the whipping what they were to be punished for, and that this resolution be spread on the minutes of the board."

The above resolution was passed yesterday afternoon by the board of school trustees sitting as a committee to investigate the case of Mr. Nelson King, who had been convicted in the police court on the charge of having assaulted George and Harry O'Neill pupils in the Central school, and fined $20. There is some doubt as to whether the resolution passed unanimously. Trustee Staneland, on the question being put in the first instance, voting in the negative, and later not voting at all. Trustee Staneland's attitude on the mater, however, was disclosed by his suggesting that Mr. King be urged to appeal from the decision of the magistrate and that the expenses of such an appeal should be borne by the school board.

There was a large attendance of school teachers and spectators during the progress of the adjourned meeting, and the liveliest interest was taken in the proceedings. Mr. H. A. MacLean, K. C., was present on behalf of Mr. King. Mr. O'Neill, though an invitation was sent to him to be present, refrained from doing so.

On the meeting being opened and the board going into committee of the whole, with trustee Hall in the chair, Trustee Staneland called Mr. King to ask him what he meant by a statement in a previous examination that he had whipped the boy "to the limit." To this Mr. King replied that by that he had meant "until he saw that the desired result had been obtained."

Truste Staneland seemed dissatisfied with this explanation.

Miss Gibson, a member of the teaching staff, was called to tell of the experience which she had had with the O'Neill boys while they were under her care. She had found them very unruly and had repeatedly punished them, on one occasion having "blackened" the wrists of Harold O'Neill while trying to pull him from under a desk where he had hidden. Mrs. O'Neill, the mother of the children, had approved of the whippings she had administered and she had been very materially assisted by her in her care of the children at school.

To Trustee Staneland she admitted that in her opinion the boys were so unruly that it might exert a salutary influence if they were removed from school, though she would hesitate recommending such a drastic course.

Trustee Staneland felt that it would be well to go at this stage into the whole question of the discipline among the teachers, but the board felt that this would be outside the bounds of the inquiry.

When the matter had been discussed to some further length, Mr. MacLean was asked to address the board and he did so at some length. His chief points were that discipline must be maintained in the schools unless the educational system of the country was to be put out of business, that the evidence showed that Mr. King had not sought to punish the boys of his own volition, but had only done so after there had been an investigation into their offences; that he had acted on the direct advice of his superiors; that he had punished the boys in the usual manner and in the usual place, and that no injury had resulted therefrom. The whole thing he characterized a "tempest in a teapot."

Trustee Hall then moved the above resolution, which was seconded by Trustee Riddel. The mover spoke at some length, emphasizing the necessity of maintaining discipline in the schools and contending that he was quite convinced from all the evidence that Mr. King had not acted improperly.

Trustee Staneland urged that the reference in the resolution to the lack of proper home training be eliminated, but this was not consented to and the vote was taken with the above result.

BODY FOUND IN LAKE

Decomposed Remains of an Unknown Are Discovered Floating in Sooke Lake

The badly decomposed body of a man was found at dusk on Thursday evening floating in Sooke lake, some distance north of the camp of the Westholme Lumber company, situated at the south end of the lake. Men engaged at the camp made the discovery, which was reported to the provincial police authorities, and Special Constable Rudd left the city yesterday with an undertaker to secure the body.

The remains were practically nude and in such condition that any marks which might have led to identification are obliterated. No report has been made to the police authorities concerning the disappearance of any resident of that district. A search will be made along the shores of the lake in the hope that the clothing of the unknown may be discovered. An inquest will probably be held, but until the body arrives in the city no arrangements for the investigation will be made. The body had evidently been in the water for a month or more.

COMING EVENTS

Band At North Ward Park—The Victoria Cadets band will play at North Ward park this afternoon, commencing at half past two.

Island Arts and Craft Club—The Sketching club will meet at Point Ellice bridge as near to 3 p.m. as possible today.

Collegiate School Sports—Invitations have been issued for the annual summer sports of the Collegiate school, which will be held on Tuesday, July 9, from 2.30 to 6 p.m. at the Jubilee hospital cricket grounds.

Sunday School Picnic—The members of First Baptist Sunday school will not hold their annual picnic on July 1 this year. It is probable that arrangements will be made for an outing at a later date in the season.

Gonzales Chapter—The Gonzales Chapter of the Daughters of the Empire will hold an extraordinary general meeting at the Alexandra club this morning at 11 o'clock, at which all members are earnestly requested to be present.

Victorian Nurses—The regular monthly meeting of the local committee of the Victorian Order of Nurses will be held at the Young Women's Christian Association, Courtney street, on Tuesday at 2.30 p.m.

Sunday School Picnic—The Centennial Sunday school have arranged to hold their annual basket picnic at Florence lake, Colwood, Dominion day. Motor vehicles will leave Centennial church at 8.30 a.m. Sunday school children will be carried without charge. Hot water can be had on the grounds.

Ladies' Aid Picnic—The Ladies' Aid society of St. Paul's Presbyterian church will hold their regular monthly meeting at the Gorge (Marshall's grove) on Wednesday afternoon at half past two o'clock. It will be a basket picnic and prizes will be contested for at the close of the business meeting.

INJURED IN RUNAWAY

Speeding Motor Car Startles Horse, Which Bolts, Throwing Occupants of Vehicle to Roadway

Startled by the noise of a passing motor car the horse attached to a buggy in which Mrs. Robert David and her 2-year-old child were seated, bolted along the Craigflower road last evening at 9 o'clock and, the vehicle overturning, the occupants were thrown to the roadway with such force that Mrs. David suffered a fracture of the right arm while the baby fell in front of the wheels, one of which passed across its chest and face causing serious injuries.

With Mr. Robert David, the woman and child were driving to their home on the new reserve. When near home Mr. David stopped the buggy at the edge of the roadway while he visited a friend, Mr. John Silver, residing nearby. It was while he was away from the buggy that the motor car approached at a high rate of speed in the direction of the city. The driver made no attempt to slow down as he passed the horse nor did he stop when he saw the animal rear preparatory to bolting. The speed at which the car was being driven, coupled with the clouds of dust raised, prevented Mrs. David from securing its number.

Mr. David hastened back to the city and, securing a hack, returned to the scene of the accident and brought his wife and child into the St. Joseph's hospital, where Dr. George Hall attended them. Beyond the broken limb and a bad shaking up Mrs. David is not seriously injured but the child is in a critical condition.

PURLOINED FURNITURE

Edward Urquhart Adopted Illegal Methods in Effort to Furnish His Rooming Houses

Had it not been for the opportune arrival of Detective Murray just as Edward Urquhart was in the act of purloining a door mat early yesterday morning, the property of a resident on Amelia street, near Pandora avenue, Urquhart would doubtless ere this have added largely to the stock of furniture which, the police believe, he has been gathering by unlawful means for the past two weeks wherewith to furnish two rooming houses he has rented.

Yesterday morning Urquhart pleaded guilty to the theft of the door mat, and was remanded until Tuesday next for sentence. But yesterday afternoon detectives visited one of the rooming houses, at 1518 Cook street, and in a search through the premises discovered a quantity of linoleum, window blind, chairs, paint, etc., which of late have been reported stolen. He will be arraigned on other charges of theft when he next appears in the police court.

When arrested, Urquhart, whose correct name is believed to be Farquhar, stated that he came from Tacoma about three weeks ago. He asserted that the mat he was taking when arrested at 2 o'clock yesterday morning was his own property, and that he was merely taking it from one of his rooming houses to the other, but afterwards he admitted that the rooming houses were at 745 Pandora avenue and 1518 Cook street. The furniture located at the last address belonged to Mr. Birt, whose residence adjoins the Pandora avenue rooming house of the prisoner.

Last Thursday Mr. Birt was moving, and left overnight a quantity of household articles in the house, intending to return the next day and move them to his new residence. During the night the stuff was stolen. In addition, a quantity of paint and oils, the property of Mr. H. Harkness, painter, was discovered in the prisoner's possession. The stolen property was identified yesterday by the owners.

Urquhart's wife, when questioned, maintained that the goods belonged to the prisoner, who had brought them with him when he came from Tacoma three weeks ago.

Shamrock-M. A. A. A. Game

TORONTO, June 28.—President Jimmy Murphy announced this morning that Billy Foran and [illegible] will handle the Shamrock-M. A. A. A. game at Montreal tomorrow.

[illegible]

FARGO, N. D., June [illegible] returns from many sections [illegible] and scattering [illegible] Republican [illegible] over Congressman [illegible]

The Store of Satisfaction

Egyptian Sandals for the Kiddie	
	Size 3 to 7½ $1.00
	Size 8 to 10½ $1.35
	Size 11 to 2 $1.50

Made of Russia Tan Calf, With Old Ancient Pattern

Jas. Maynard

1315 Douglas St. **Odd Fellows' Block**

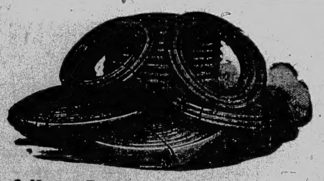

825 Fort St.

PER FOOT

10¢, 12¢, 15¢, 18¢ 22¢

Why Don't You Use A Good Hose

A good hose need not be an expensive hose, but a poor hose is as bad an investment as a man can make. Our stock is just received, fresh, live rubber of great durability at a wide range of prices and sizes.

New Shipment of Hammocks

Mesh hammocks of the very highest quality from makers of national reputation. These will outlast any ordinary hammock. Select from values at $2.10, $2.65, $3.00, $3.25, $4.25, $5.00, $5.25 and $8.00.

B. C. HARDWARE CO., Limited

Phone 82. 825 Fort Street. P. O. Box 683.

Take a Kodak With You

Just Received a Full Line

Jos. Sommer & Sons

Art Gallery

1012 Government Str.

Eastman Kodaks and Supplies

Brownies, $1.00 to ...$10.00

Kodaks, up to $65.00

Ivel's Pharmacy

1415 GOVERNMENT STREET

Westholme Hotel Building

Phone 2963. We Deliver.

The Home of the Soda Fountain That Is Different.

SHOW CASES

SILENT SALESMAN

The best Oak or Mahogany, $12 per foot

—at—

J. D. ROSS PERRY CO.,

691 Dufferin St., Vancouver, B. C.

We Serve You With

Cooks' Aprons	30¢
Caps	25¢
Waiters' Aprons	25¢
Black Sateen Over-sleeves	25¢
Shop Coats or Work Dusters, $2.00 and	$1.75
Auto Dusters	$1.75
Short White Coats, $1.75, $1.50 and	$1.00
Patent Leather Over-sleeves	35¢

AT

Arthur Holmes

1314 Broad Street. Duck Block.

What Is the Autonola?

—'Tis a Bell Art Piano With a Two-fold Use.

You have a HIGH CLASS piano for keyboard or hand-playing with all the possibilities afforded by the BELL, illimitable Quick Repeating Action. In addition you have an inferior player action which transforms what to the untrained hand is a silent piano into a vibrating, soulful, living personality.

Easy terms of payment.

Montelius Piano House, Ltd.

1104 Government Street, Corner of Fort Street

Pianos to Rent J. F. GALLERY, Mgr. Piano Tuning

SCHOOLS CLOSE FOR SUMMER VACATION

After Two Terms Spent in Hard Work, Boys and Girls Learn Their Standing and Forsake Their Books

With but few exceptions the Victoria public schools closed for the mid-summer holidays with but little ceremony. The children were assembled, the promotion lists read, the honor rolls presented by the principal, and the boys and girls dismissed for the holdiays. In the case of the graded schools, the senior pupils were finishing their entrance examinations, the results of which will be given out at the opening of the autumn school term.

At the North Ward school about fifty of the parents were present at the breaking up. The children, of whom there are now 550 on the registers, assembled, and sang "O Canada." Miss Day, on behalf of her mother, Mrs. R. S. Day, presented the badges to the Coronation Chapter of the Daughters of the Empire. Agreater number of children have been enrolled in this chapter in this school than in any other in the city.

The honor rolls were presented by Mr. W. J. Dowler, city clerk, and the principal, Mr. J. M. Campbell, distributed the prizes won by the school at the sports on Field Day with the exception of the cup for baseball, carried off by the senior pupils. A number of patriotic songs varied the proceedings.

At the close Mr. Campbell thanked the pupils for their good behaviour during the past year. No pupil had committed any serious offence. The boys and girls were especially complimented on the fact that they had taken such excellent care of the school buildings. Neither inside nor out had the slightest wilful damage been done. Not even a scratch or a mark was in evidence.

Not only the pupils, but the parents, were gratified by this report, which the principal made with pardonable pride.

A large number of parents were present at the closing exercises of the Sir James Douglas school, which has only been opened a year, but which is already filled with pupils. Inspector J. S. Gordon presented the honor rolls to the winners. The children were assembled in front of the building, as there is no assembly room here.

A pleasing feature of this school closing was the presentation to Miss Laura E. Blackwell, who is soon to be married, of a beautiful silver fern bowl by her little pupils. The teachers also presented their friend and colleague with a handsome chafing dish. During her residence in Victoria, Miss Blackwell has gained the esteem and affection of all who know her.

The Rock Bay school closed for the holidays at 10.30 yesterday morning. The children assembled in the principal's room, where Trustee P. J. Riddell addressed them, complimenting them on their neat appearance, and Miss Hardie and Miss Sherwood on the display of written work, which he thought excellent. Mr. Riddell, after a few words about the empire, presented the badges to the Children of Empire, and read the promotion lists.

There was no public closing at the Kingston street school, but the children were assembled to hear the promotion lists read. Mr. R. L. Drury's prize for the head of the school was divided between Erna Lorenz and George Allan. Attention was called to the fact that the five children of Captain Owen attending the school had not missed a day during the year.

GIRLS' CENTRAL

Promotions to Junior Entrance—Mabel Millington, Hilda Hinder, Violet Parfitt, Margaret Brandson and Margery Beckwith (equal), Victoria Lemmax, Hester Smith, Florence Wyles, Margaret Winter, Bessie Harkness, Etta Evans and Beatrice James (equal), Eva Harte, Helen Holdridge, Winifred Small, Alice Morrison, Evelyn Holling, Ruth Law, Gwendolyn Stevens, Erica Ulin, Olive Logan, Margaret Plummer, Mary Clay, Lucy Warren, Bertha Hartman, Iona Cutler, Ethel Sallaway, Elsie Armstrong, Gertrude Elliott, Alice Peddle, Phyllis Elliott.

Promotions, Junior to Intermediate—Nellie Williams, Muriel Knott, Elsie Wilby, Marvis Gosnell, Lorraine Johns, Alma Jeune, Ruth Fallis and Jean McMaster (equal), Aileen Revercomb, Ethel Wagg and Sylvia Bass (equal), Ivy Holmwood, Hazel Smith, Josephine Burbidge, Thelma Young, Blanche Smart, Mabel Rowe, Emily Smith and Meta Caldwell (equal), Velva Keown, Mary Harlow, Laura Burbidge, Lillian Anderson, LaVerne Garvin, Amy Cooper, Gladys Wood, Ida Chew, Evelyn Pullen, Irene Arnall.

Rolls of Honor

Division II.

General proficiency—Audrey Edith Rant.

Regularity and punctuality—Audrey Alice Carter, Dorothy Banner, Jennie W. V. Hedley, Gertrude E. Muir, Ireno E. M. McDonald, M. Winetta Steele, Dorothy Helen Neal, Marguerite McDougall, Agnes Eleanor Carne.

Deportment—Victoria Chuug.

Division III.

Proficiency—Mabel Victoria Millington.

Deportment — Dorothy Winifred Small.

Regularity and punctuality—Violet Parfitt, Beatrice Emily James, Margaret Plummer, Margaret Josephine Brandson.

Division IV.

Deportment — Gwynneth Kathleen Lewis.

Punctuality and regularity—Delina Zarilli, Mildred Irene Robertson.

Proficiency—Elsie May Armstrong.

Division V.

Proficiency—Annie Mildred McInnes.

Deportment — Gertrude Margaret Rachel Flett.

Regularity and punctuality — Jean Adam, Minnie Etheline Bell, Norah Edith Ault.

Term's spelling match—Norah Edith Ault.

Wild flower collection — Margaret Louise Lewis, Julia Bertucci.

Division VI.

Proficiency—Gertrude Helen Potts.

Deportment—Kathleen May Cooper.

Regularity and punctuality—Jean Gallup, Lilian Parfitt.

Division VII.

Regularity and punctuality—Evelyn Rosabelle Pullen, Sylvia Bass.

Deportment—Emily Frances Smith.

Proficiency—Nellie May Williams.

Division VIII.

Deportment—Violet Pearl Bick.

Regularity and punctuality—Alice Mellor, Doris Isabel Morley.

Proficiency—Helen Whiteside.

Division IX.

Proficiency—Evelyn Victoria Florence.

Deportment—Mildred Janet Clark.

Regularity and punctuality—Winnette Alberta Copelnd.

SOUTH PARK

Division I.

Proficiency—Hazel McConnell.

Deportment—Leslie Aylard.

Regularity and punctuality—Zalba Ormond.

Division II.

Proficiency—Ada Wise.

Deportment—George Fowler.

Regularity and punctuality—Louis Gosse and Ella Fraser.

Promoted in order of merit—Ada Wise, Louis Gosse, Cecil Laundy, Thomas Temple, John R. Wood, Valdemar Bendrodt, George Winterburn, Ella Fraser, Donald Atkins, Jennie Albhouse, George Fowler, Ada Gawley, James Hunter, Ethel Pates, Ferne Dilworth, Jack Waddington and Franklin Youngs.

Recommended—Chrissie Calder, Isabella Clack, Marjorie Robson, Harvey Bamford, Willie Jackson, Ema Marwick, Gordon Marwick and Dorothy Watson.

Division III.

Proficiency—Beth Simpson.

Deportment—Florence Ware.

Continued on Page 10, Col. 4.

"The Shrine of Fashion"

On and After July 2nd This Store Will Close at 5:30 p.m.

SATURDAY SPECIALS

Blouse Specials

Pure Linen Shirtwaists, hand embroidered fronts, stiff collar and cuffs. Regular $5.00. Special **$3.00**

Strictly Tailored Shirt Waist in mercerized linen, white and natural, with stripes of blue and black, soft collar and cuffs. Special **$3.75**

Strictly Tailored Shirt Waist in chambray, white with pretty assorted stripes, soft collar and cuffs, with watch pocket. Price **$3.00**

Pretty, Fancy Marquisette Blouse, low neck, bell sleeves, trimmed Maltese lace and insertion. Regular $5.00. Special **$3.50**

Several Dozen Lingerie Blouses, low neck, short sleeves, fancy embroidered fronts, piped pale blue and pink. Regular $1.50, for .... **95¢**

Ten Dozen All-over Embroidery Blouses with round neck and short sleeves, lovely cool summer blouse. Regular $3.00 for **$1.50**

No Charge for Trimming Hats

All hats and trimmings bought in our millinery department on Friday and Saturday only, will be trimmed to your order without charge. This means that the work will be tastefully done by our best milliners, and having the finished effect that only expert trimmers can give. For this big offer we make special preparations, extra salespeople to suggest and plan hats for you.

Untrimmed Shapes, White Milans, in all the newest styles. Regular $3.75, $5.00, $7.00 and $12.50. Special $2.25, $3.00, $4.25 and **$7.50**

Black Dress Shapes, in hair, Milan and tagel, splendid assortment and very wide range from which to make a choice. Regular $4.50, $6.00, $10 and $12. Special $2.75, $4.00, $6.50 and **$7.25**

All our Trimmed Hats to be cleared at exactly half price.

Women's House Dresses, good English prints, navy blue stripes and checks, cadet blue with white stripe, and many pretty mixtures, all sizes. Price $2.00 and **$2.50**

Children's Dresses in chambray, gingham, duck and Holland, in light and dark blue, tan, with check collar, blue and white stripe, blue and white check, tan and white stripe, pink and natural. Sizes 2 to 8. Regular $1.50. Special **95¢**

Lovely Collection of Girls' Dresses in pale blue, cadet and navy blue, mauve, pink, tan and natural. Very smart styles, in chambrays, duck, pique and Holland. Regular $2.75. Special **$1.45**

Mantle Department

Lovely Coats, in messaline, taffeta, satin and lace. These are extraordinary values, all this season's styles, large collars, beautifully braided. Regular values $35. Special. **$18.75**

Afternoon and Street Gowns in silk, satin, serge, cashmere and voile. Colors black and white, cadet blue, navy and several lovely shot taffetas. Regular values up to $35. Special **$18.75**

Splendid Collection of Pretty Dresses. Messaline silk and serge. Colors navy, black, black and white checks and stripes, reseda, gray and green. Values up to $27.50. Special **$11.75**

Dainty Lingerie Dresses in all sizes, in mull, lawn, plain and dotted muslins, some all white, others prettily trimmed in blue, pink and mauve. Values up to $10. Special. **$5.50**

Corset Department

The La Diva Corset in fine percale, double steeling throughout with wide front steel and reinforced, good wearing Corsets, six hose supporters. Very special...... **$2.75**

Very Strong Corset, in very strong coutil, medium and low bust, long hip, four hose supporters, trimmed lace, good fitting. Very special **$1.25**

Odd Lines in Corsets, four different styles for slender and stout figures, double French coutil and fine batiste, sizes 20 to 34 inches. Regular $3.00, $4.00, $5.00 and $6.00. Special **$2.00**

Juno Forms in the Dorothy style, made of fine rubberized material, washable and odorless. Special price....... **95¢**

Night Gowns in fine white cotton, slip-over style, short sleeves, trimmed embroidery and ribbon. Special..... **95¢**

Night Gowns in fine French cambric, all-over embroidery yoke and short embroidery sleeve, trimmed with wide ribbon insertion. Very special, ... **$1.50**

Gloves

Thirty Dozen Travelers' Samples in lisle, silk lisle, chamoisette lace and net. Colors white, black, tan, grey, champagne, green, blue, mauve and navy; 2 domes. Values up to 75c, for .... **20¢**

12 Button Length Gloves in silk and silk lisle, tan, gray and black. Regular $1.25 for .... **40¢**

Perrin's Fine French Kid Gloves, 2 dome, in black, white, tan and gray. Regular $1.25 for .... **95¢**

Summer Hose, Travelers' samples, in silk lisle, in gray, green blue, pink, mauve, cream and all light shades. Regular values up to 75c. Special .... **20¢**

Extra Quality Fine Silk Lisle in black and tan, lace and embroidered ankles, double feet, wide garter top. Special, 3 pairs for **$1.00**

Ladies' Outfitters FINCH & FINCH **Yates Street**

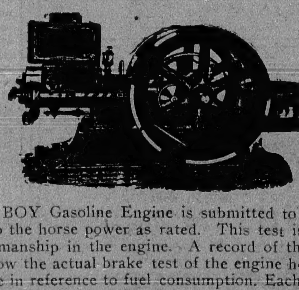

Waterloo Boy

Actual Brake Test

Gasoline Engines

Actual Brake Test

EACH WATERLOO BOY Gasoline Engine is submitted to an actual brake test to see that the engine will develop the horse power as rated. This test is prolonged to discover any defective material or workmanship in the engine. A record of the test can be furnished so that each customer may know the actual brake test of the engine he buys.

We also test our engine in reference to fuel consumption. Each engine is sent out adjusted so that it is ready to run when uncrated. We use great thoroughness and care in testing our engines.

THE MIXER produces a perfect mixture of gasoline and air, gives the greatest power from the least gasoline. The suction of the piston draws the charge of gasoline mixed with air, into the cylinder. IT WORKS BETTER THAN ANY PUMP EVER MADE.

THE GOVERNOR is the centrifugal type, driven by gears positive in action, extremely sensitive, controls perfectly the speed of engine, regulates fuel supply to closest point of economy, saves batteries, igniter and fuel. The parts are few, simple and interchangeable. Can always be depended upon. Our governor is our great ECONOMIZER.

THE OPEN JACKET requires only from two to three gallons of water per horse power. Old style, from 20 to 30 gallons. It is very compact, enables you to make the engine frost-proof by using oil in hopper and greatly saves fuel. No system of cooling a gasoline engine is as satisfactory as the open jacket.

THE SPEED LEVER works on the same principle as a throttle on a locomotive, by moving the speed lever you can increase or decrease speed of the engine from 50 to 75 revolutions. This can be done while the engine is running. It works in close conjunction with the governor in saving the fuel. [illegible] count our speed lever one of the SPE[illegible] and most valuable features of our engin[illegible]

WE HAVE ALSO WATER TANKS AND PUMPS. WATER SYSTEMS INS[illegible]

Hickman-Tye Hardware Co., [illegible]

WHOLESALE AND RET[illegible]

544-546 Yates Street. Store Pho[illegible]

A Real Estate Snap

NOT IMAGINARY, BUT REAL

100 Feet of Waterfrontage on Victoria Harbor

This property is on the inside of the breakwater.

Only $95 Per Front Foot

The price is one-fourth less than any other waterfrontage on either side of the harbor. It's worth at least twice the price asked.

THINK IT OVER—BUT THINK QUICKLY

Monk, Monteith & Co. Ltd.

Members Victoria Real Estate Exchange

Corner Government and Broughton Streets. Phone 1402.

Pick the Picnic Provisions at Kirkham's

But please do it early. The usual Saturday night rush will be doubled tonight, and our reason for asking you to "shop early" is simply that we may be able to give your order the attention and care we think it deserves. We planned ahead for Dominion Day Picnics, and in addition to everything the most particular "picnicker" could possibly wish to eat or drink, we can supply Picnic Plates, Picnic Baskets and many other items that will help to make the day a thoroughly enjoyable one.

Cooked Meats, Pies, Pastries, Bread, Cakes, Cheese, Salads, Fresh Fruits, Tomatoes, Soft Drinks, Wines and Liquors—every delicacy indeed for your table, whether at home, in camp or at picnic.

DOMINION DAY
Our store will be closed all day on Monday.

H. O. Kirkham & Co., Ltd.

Grocery Dept. Tels. 178, 179	Butcher's Dept. Tel. 2678	Liquor Dept. Tel. 2677

741, 743, 745 Fort Street

As Good As Monogram Oil

That's the best we can say about
MONOGRAM YELLOW GREASES
Which we can supply in barrels, 10 lb. and 5 lb. tins, and
MONOGRAM HAND CLEANER
Which, without injuring the hands, removes quickly and easily, grease, oil and other stains.

E. B. MARVIN & CO.
THE SHIP CHANDLERS
1202 Wharf Street Phone 15

For Picnics and Outings on the 1st

Sandwiches, Cakes and Pastry. Order for your motor and boating parties.
A CANDY SPECIAL—Stuffed. Dates, Almond Chewing Nut, College Squares and Satinettes, 25c per lb.

619 Fort St. Tel. 101. **CLAY'S** CONFECTIONERS

ADVERTISE IN THE DAILY COLONIST

NEWS OF THE CITY

Oak Bay Permits—A building permit has been issued by the Oak Bay authorities to Mr. John Sinclair for a house of three rooms on Crescent road at a cost of $300; also to Mr. J. McInnes for a seven-room house on Bourchier street, to cost $1900.

Building Permits—Building perm'ts were issued yesterday by the building inspector to Mr. F. G. Fox, for a dwelling to be erected on Cecilia street, to cost $1,800 to Mr. William Bredell, dwelling on Bank street, $3,000; to Mrs. A. B. Jackson, dwelling on Gladstone avenue, $3,00.

Smoke, But No Fire—A passer-by seeing smoke issuing from a restaurant in the building adjoining, yesterday morning, became alarmed at what he thought was an outbreak of fire in the two-storey brick building at 580 Johnson street, and sent in an alarm of fire. The services of the brigade were not required.

Fix Date for Vote on Bylaws—The date for the submission to the ratepayers of the new city hall loan and school loan bylaws was fixed at a special meeting of the city council called yesterday, for Thursday, July 11. The first measure provided for the expenditure of $500,000 on the erection of a new civic centre in the Pandora avenue gore, between Cook and Chambers streets; the second for the expenditure of $175,000 for school purposes.

Run Down by Motor Car—Run down by a motor car driven by Mr. Frank M. Heim yesterday morning at 11:40 o'clock, Thomas Hunt, aged eight years, residing at 1135 Johnson street, was injured on Blanchard street, near the Y. M. C. A. building. Constable Brogan, who was near at the time, administered first aid to the boy and had him conveyed to Dr. George Hall's office, whence he was taken to the Royal Jubilee hospital, suffering from concussion of the brain.

Arbitrators Visit Site—Next week the arbitration proceedings to fix the value which the city will pay for the forty-seven acres of land required as a portion of the site of the Humpback reservoir, will be commenced. The property is owned by Mr. McKnight, who claims $35,250, while the city has offered him $7,650. Water Commissioner Raymur, City Solicitor Robertson and the arbitrators visited the property yesterday morning. The arbitrators are Mr. J. J. Shallcross, selected by the city; Mr. Cox, by Mr. McKnight, and Mr. Robert Brett, third arbitrator.

Crusade Against Rubbish—Starting on Tuesday morning, members of the fire department will institute a thorough inspection of buildings and premises in the downtown district ,and owners or occupants of premises where rubbish is permitted to be deposited, will be ordered forthwith to remove the same. In fact a general cleaning up will be ordered. Rear yards, cellars and warehouses must be cleaned, and the inspection will continue until Fire Chief Davis is satisfied that the regulations relating to the keeping of all premises free from rubbish and debris, are being complied with.

Nightwatchman to Blame—It was the nightwatchman and not the caretaker at Smith's Hill reservoir, who recently permitted the water in the eastern half of the reservoir to overflow the division wall, thus allowing the flooding of the floor of the western half, and delaying the work of asphalting the joints in the walls. The offending employee has been dismissed. The caretaker has nothing to do with the regulation of the flow of water into the reservoir. Mr. A. E. Foreman, assistant to City Engineer Rust, stated yesterday that no defects have been found in the main feed pipe to the reservoir, that being a steel riveted pipe, but it was found necessary to go over the joints in the overflow pipe, a tile piping, and cement the defective joints.

Aletha Studio Prize-Giving—The pupils of the Aletha studio of music gave a concert in St. John's church schoolroom last evening in connection with their annual summer prize-giving under the supervision of their teacher, Miss Norrish. A large audience composed of relatives and friends of the children enjoyed a very pleasant little programme of recitations, pianoforte numbers,etc., winding up with a short play. During the evening the prizes and diplomas were presented by Mr. A .E. Watson, while a presentation of a clock was also made to Miss Ohlson who helped the pupils with the play. Among the best features of the programme were the opening song sung by all the pupils, "If We Were You and You Were Us," the lantern and flag drill in which the national colors of most of the nations of the world were used, and the little play, entitled "Not So Bad After All." Among the children taking part were the Misses Wallace, Ida Reese, Margaret Harris, Masters Dawson Norrish, Graham Harris and Charlie Cutt. Masters Arthur Plows and Lloyd Campbell ably performed the duties of ushers.

School Prize-Giving Held—The annual prize-giving and closing exercises of Mr. K. C. Symons' school for young boys was held yesterday afternon in the grounds of .the residence of Mr. and Mrs. F. M. Rattenbury, Beach drive, and proved a most pleasant function. On this occasion for the first time the boys wore their school colors of dark blue and black. The prizes were presented by Ven. Archdeacon Scriven, who afterwards gave the boys a fatherly little address. The remainder of the programme consisted of three excellent numbers which were much appreciated. These were the old song, "Ten Little Nigger Boys," sung in English, French and Latin; a Swedish drill, and the trial scene from "The Merchant of Venice," which was very well acted, the boys wearing beautiful costumes. Among the donors of prizes were Mr. C. A. Holland, Mr. A. S. Barton, Mr. M. B. Jackson, and Mr. H. G. Wilson. Those present were afterwards entertained at tea by Mrs. Rattenbury, who during the afternoon was presented with a beautiful bouquet. The school will open again for the Christmas term at the end of August in its new quarters, corner Saratoga avenue and Pleasant street.

Fined for Fighting—Fred Hogan and Harry Chaplin were fined $10 in the city police court yesterday on being convicted of fighting in the public street.

Poultry Meeting—A meeting of the Victoria Poultry association was held last night at labor hall when a number of local experts gathered and exchanged much interesting information in regard to poultry doings in the locality.

Motor Car Regulations—The Oak Bay police continue to enforce the regulations relating to the lighting and speed of motor cars and motor cycles on the streets within the municipality, and offenders in this respect were mulcted in fines ranging from $5 to $10 at the police court on Oak Bay avenue yesterday afternoon.

Bible Class Banquet—The members of the young men's Bible class of the Metropolitan Methodist church Sunday school entertained at their annual banquet last evening in the Alexandra club cafe, coupling the function with a farewell to Mr. Stanley Holling, one of their members who is leaving town shortly for the east. The chair was taken by the class teacher, Mr. Will Maynard, and during the evening speeches were made by the Sunday school superintendent, Mr. H. J. Knott; the assistant superintendent, Mr. E. H. Brown, and the superintendent, Mr. H. Siddall. Other speakers included Master Neil McDiamid, Master Emsley Yeo and the guest of honor, the latter making a short farewell speech. The evening closed with the Mizpah benediction.

Fire at Cobble Hill—In a spectacular fire, which occurred on Thursday night, the barns and outhouses of Mr. Izaac Dougan's Cobble Hill ranch were completely destroyed. When the blaze was first noticed it had gained considerable headway and it was impossible to stem its progress. Everything within the immediate vicinity was wiped out and it looked, for a time, as though it would be even more serious. In fact the residents of the district telephoned to Duncan for assistance and the entire populace is reported to have been prepared to prevent a general conflagration were one really threatened. Fortunately, when the fire broke out, the barn doors were open and the greater part of the stock escaped. Several head, however, were burned to death. The blaze is believed to have been of an incendiary characetr.

School Closing—Since the close of last term, Miss Gulland, who conducts the Yverdon Kindergarten, near the corner of Stanley avenue, has extended the scope of her work. She has now a preparatory class into which the little people may graduate, or which will accommodate older brothers and sisters. To assist her, Miss Gulland has engaged two young ladies, Miss Holdcroft and Miss Skerry. The children had, at the close of the term, many excellent specimens of weaving and modelling to show their frends. Some work in paper twisting, as a practical training, for work in geometry, showed a skill which older students might envy. Even more interesting and not less instructive was a small museum in which children had collected birds' nests, shells, birds' eggs and a great number of other interestng specimens, some of which had come from other countries. Here they kept their clay models, representing a variety of objects which the pupils had copied from the original without the least help from their teachers. No public closng was held and the Kindergarten was dismissed for the holidays, after going through their customary exercises. One wondered whether these would really be more delightful than the days spent in the bright little schoolrooms.

Diocesan W. A Meeting—The regular monthly meeting of the Diocesan board of the W. A. was held yesterday afternoon in Christ Church Cathedral schoolroom, with the president, Mrs. Luxton, in the chair. There was a good attendance of members. Among the matters that came up for discussion was a letter recently received from the central board, asking the local diocesan board to increase its offerings to missions. As, however, the letter did not explain very clearly just what was the amount needed, it was decided to postpone any action upon the matter until further word was received. A life membership was conferred upon the literature secretary, Mrs. Dickson, by the Cathedral branch. The feature of the afternoon was the interesting address given by Mrs. Corker, whose husband is superintendent of the Indian Boys' school at Alert Bay. The speaker has spent the past nineteen years at that point, and her account of the work done among the Indian children was listened to with much pleasure. The school started with four boys, and had a very hard time of it at first, as whenever the boys seemed to be getting on, their parents had an awkward habit of appearing on the scene and taking them home. The school, however, is now full, and several of the boys have sat for the high school examinations. The speaker also referred to the new Girls' school, the building of which has been put up by the Indian department to be managed by the Church of England in this diocese. Tea was served at the close of the meeting, after which the board adjourned until September.

THE WEATHER

Meteorological Office, Victoria, B. C., at 8 p.m., June 28th, 1912.

SYNOPSIS

Weather conditions are somewhat unsettled in southern British Columbia, Washington and Oregon, though the pressure remains high in the Pacific states, but a low area overlies the Rocky mountain regions. Rain has fallen in the American plateau districts and is still falling on the outside coast, and temperatures are below normal at many stations. Fair warm weather continues in the prairie provinces and a thunderstorm occurred at Qu'Appelle.

TEMPERATURE

	Min.	Max.
Victoria	48	65
Vancouver	48	62
Kamloops	44	64
Barkerville	38	..
Calgary, Alta.	50	72
Winnipeg, Man.	68	96
Portland, Ore.	48	68
San Francisco, Cal.	52	58

FRIDAY, JUNE 28th

Highest	65
Lowest	48
Average	56

Bright sunshine—None.

Holiday Wear

Ladies' Shirt Waists in muslin, at $1.50 and....$1.25

Ladies' Middy Blouses made of white duck with navy trimming. Special at $1.50

Ladies' Embroidered Waists with kimono sleeve, from $4.50 to $1.00

Ladies' Skirts, made of the best white duck and repp in the latest styles, from $3.50 to $1.50

G. A. Richardson & Co.
Agents Butterick Patterns
Victoria House 636 Yates

Just Arrived

Several special pieces of

Cut Glass

New and beautiful designs to enhance the table beauty of any home.

Cream and Sugar, $5.50 to $8.00
Celery Dishes $7.50
Bonbonieres, $2.00 to $5.00
A specially selected line of **Cut Glass Berry Bowls,** a most seasonable wedding gift, ...$6.00
Half Dozen **Cut Glass Berry Dishes** $15.00

W. H. WILKERSON
THE JEWELER
915 Government Street

Canton Linens
FANCY DRESS PATTERNS
Importers of Chinese and Japanese Silks of every description. Call and see our stock before purchasing elsewhere.
Quong Man Fung & Co.
1715 Government Street

Sea Frontage

Close to Port McNeill, 160 acres crown grant land with sea frontage, 50 acres cleared, some stock and implements.

Price $8,500

One-third cash, mortgage $3,000, balance arranged.

A. S. BARTON
Member Victoria Real Estate Exchange
Room 12, McGregor Block
624 View St. Phone 2901.

Open Sundays

AND EVERY OTHER DAY

Tea Kettle
1119 Douglas St., Opp. Victoria Theatre

His Wife's Smile

When he brought home the long-promised Electric Iron, made him wonder why he hadn't done it sooner. It saved her strength and time, and his money. Only cost $4.50 at Boyden's.

T. L. Boyden
612 Cormorant St. Next Fire Hall
PHONE 616

Scores of Bargains

See Page 16

THE DIAMOND SPECIALISTS ESTABLISHED 1862
REDFERN & SON

1211-13 Douglas Street Victoria, B. C.

CAN-U CANOE!!

We have a club in our association
Summer Membership—Men, $5.00. Boys, $3.00

Y. M. C. A.

Until Sept. 1st., 1912, with thirty days' renewal for Senior Membership.

Pleasing Gifts
There's always something suitable and appropriate in silver. In buying, look for the trade mark
1847 ROGERS BROS.
The name covers a line of knives, forks, spoons, etc. famous for beauty and wear. "Silver Plate that Wears"
Best tea sets, dishes, waiters, etc., are stamped
MERIDEN BRITA CO.
SOLD BY LEADING DEALERS

COAL

Quality and Quantity is our Success

Hall & Walker
1232 Government St. Phone 83.

Hammocks

All Colors—All Sizes
REFRIGERATORS
SCREEN DOORS
and
WINDOWS
SCREEN CLOTH

THE
COLBERT
Plumbing and Heating Co., Limited.
726 Fort Street
Opposite Kirkham's

YOUR FALL SUIT

We are now in the position to make you your fall suit. It is best to place your order early.

AH WING
1432 Government St.

Blank Books and Loose Leaf Books

All sizes and rulings.

Baxter & Johnson Co.
Limited
Agents Underwood Typewriter.
Phone 730 728 Fort Street

The Roof Above Your Head

May, and often does, cause endless trouble. If your builder uses

MALTHOID ROOFING

you are safe. A 25-year test has proved its merits.

Always specify "Malthoid."

P. & B. Waterproof Building Paper

Odorless and clean; gives real satisfaction.

R. ANGUS
1105 Wharf St. Phone 1164

莊綢源泰廣

Men's Pure Silk Shirts
Up from $1.50

Kwong Tai Yune
Lee Block
1622 Government Street

COAL

More Heat. Less Soot.
Less Ash, to
PAINTER'S GENUINE OLD WELLINGTON COAL
Try a ton today and be convinced.

J. E. PAINTER & SON
Phone 536
Office—604 Cormorant St.

Something New

Pongee Silk with a fine blue hairline stripe through it. Nothing could be prettier for suits.

Lee Dye & Co.
Next to Fire Hall
Cormorant Street, Victoria

OUR SUIT SALE

There is still time to have a suit made at our sale prices. Fit, as usual, is guaranteed.

Charley Hope
1434 Government Street

TODAY'S BARGAINS

Child's Hats, 65c
Turkish Towels, 12½c

Children's Straw Hats, 65¢—Our entire stock of new summer straws, in a variety of weaves and shapes, including Mexican, Sailor, Mushroom, etc. All nicely finished with bands and ribbons. Worth up to $1.00. Today only **65¢**

Turkish Towels, 12½¢—An extra large size white, closely woven towel with red border. Nice soft finish. Only a limited quantity of these, so come early. Regular 20c. Today only, each .... **12½¢**

E. E. Westcott

McCall's Patterns. 649 Yates Street.

Bargains for Today and Tuesday

LINEN TABLE COVERS

34x34, regular $2.00—special	**$1.25**
38x38, regular $2.50—special	**$1.60**
50x50, regular $5.00—special	**$3.00**
54x54, regular $5.50—special	**$3.25**

SIDEBOARD COVERS

Regular $1.25—special	**80¢**
Regular $1.50—special	**$1.00**

1601-3 Government St. Cor. of Cormorant
Oriental Importing Coy.
Phone 2862.
P. O. Box 201

Millinery Sale

ABSOLUTELY GENUINE AT

Christine's, 738 Fort St.

Being obliged to visit the Old Country, sale will continue until all goods are cleared.

Bargains! Bargains! Bargains!

Let the Builders' Bargain House Save Money for You

You can reduce the cost of all your material for building—at least one-fourth—and often fully one-half by having the shipment made direct from our establishment. For years this has been known throughout the Northwest as the "Builders' Bargain House." We are not in any trust or association and thousands of home builders have found our low factory prices their best protection against the high prices usually asked by dealers. Write for catalog of bargains.

Five-Cross Panel Doors $1.20 up
Our doors are made of Washington fir—a wood that excels all others in beauty and quality for the price. Send us list of your wants and get our special prices on all building material prepaid to your station.

LUMBER
Best Washington Red Cedar Shingles 17c per 100
You get from us everything needed to build house or barn. Standard lath 13½c per 100; 2x4s 85c per 100 ft; barn boards and fencing, 95c per 100 ft. Send for net price list.

Porch Columns
Solid-turned 60c up, according to size. Owing to our great buying power our prices are the lowest.

Hotbed Sash
Just what the farmer wants for early vegetables. Only $2.25, including glass. Comes carefully packed and crated. Better prices in quantities. Write for them. We handle glass in carload lots.

Ainslie Boyd Co
Builders' Bargain House
2240 Westlake Ave, Seattle

CANADIAN GOVERNMENT ANNUITIES

Secure an OLD AGE OF COMFORT and HAPPINESS by purchasing a CANADIAN GOVERNMENT ANNUITY.

Apply to your Postmaster, or to the Superintendent of Annuities, Ottawa, for information as to the cost.

Good Buys

Beach Drive—Nearly an acre, one-third cash, 1 and 2 years..... **$9500**
Newport Avenue—Near end of Oak Bay car line, 50x110 to lane. One-third cash, balance 6, 12 and 18 months **$1500**
Mitchell Street—Nice oak trees on this lot, 65x120. $625 cash, balance arranged **$1525**

The above are only a few of our numerous Oak Bay listings. Enquiries solicited.

BALLANTINE, JENKINSON & CO.

Phone 3415. 1219 Langley Street.

WEEK-END TOOL SPECIALS

For Saturday Only We Offer the Following Snaps From our New and Modern Tool Stock:

Ohio Grit Oil Stones, mounted in wood cases, ready for use—1 only to a customer. Regular 75c for .... **35¢**
Saw Sets, Tainter, positive full nickel-plated with adjustable anvil. Regular $1.00 for **80c**
Steel Tapes, 50 feet, in nickel-plated case—Lufkin's. Regular $3.00 for **$2.50**
Three-foot Boxwood Rules, Stanley's or Rabone's. Regular price 40c for .... **25¢**

At Victoria's Progressive Hardware Store

PHONE 2440
ISLAND HARDWARE Co.
707 FORT St. (NEXT TERRY'S)

NEW HOSPITAL MUCH NEEDED IN VICTORIA

At Annual Meeting of Royal Jubilee Hospital Subscribers the Matter Was Discussed—Record of Year's Work

At the twenty-second annual meeting of the directors of the Jubilee Hospital held yesterday in the council chamber of the city hall, the president, Mr. D. E. Campbell, made a strong appeal for the erection of a new hospital and expressed his regret at the apathy of the general public as evidenced by the small attendance at this annual meeting. The reports showed that while there was, last year, a lack of accommodation, the hospital was managed with all posibsle efficiency and economy. The following is the directors' report:

Directors' Report

The directors have great pleasure in placing before the public their report of the work of the Provincial Royal Jubilee Hospital during the past year and the twenty-second in its history.

The year has been one of strenuous work for all members of the staff as the hospital has been practically filled during the whole time to its utmost capacity; the total number of patients treated being 1,460, an increase of 208 over the preceding year and the greatest in the history of the hospital, the daily average number of patients being 81.32 and the average number of days made by each patient 21.

In spite of the conditions under which this larger amount of work has been performed and taking into account that during certain periods of the year the public wards have been considerably overcrowded, everything has worked smoothly and well and the results have been as good as in any previous year.

The demand for beds in the wards and moderately priced rooms has been greater than ever and for some time past it has been found impossible to meet this demand with the present accommodation.

The directors wish to tender their thanks to the Women's Auxiliary, the Daughters of Pity and all others assisting them for their great effort during the recent campaign to meet this ever-increasing difficulty, by which the splendid sum of $105,000 has been realized. This sum will require to be considerably augmented before the building can be proceeded with, and it is to be hoped that there will be no relaxation of the efforts of the friends of the hospital until there are sufficient funds at our disposal to build a hospital worty of its name and of the city of Victoria.

The directors desire to express their thanks to all generous donors for their response to this appeal.

As will be noticed by the treasurer's report the hospital's liability to the bank has been considerably reduced, showing that strict economy has been practised consistent with the best interests of he work. There has been a slight increase in the amounts donated and subscribed but it is hoped that the inhabitants of Victoria and districts will realize the wants of the hospital and supply the additional funds that are urgently needed for current expenses.

In view of the great effort now being made to build a new hospital it is needless to call the attention of the public to the many deficiencies and requirements of the present building which has been reported on from year to year and still call urgently for attention.

Repairs and Improvements

During the year no extensive repairs or improvements have been done with the exception of a chimney and heating apparatus for the convalescent and children's ward.

Two steel chairs for the use of convalescent patients have been kindly furnished by the Women's Auxiliary, which are very acceptable.

A new sterilizer has been purchased for use in the operating department. This has given great satisfaction and has filled a great want.

The furniture and three rooms of the Strathcona wing have been renovated, for which the thanks of the board are due to the Daughters of Pity, Mrs. James Dunsmuir, and Mrs. Henry Croft.

The work of the X-ray department has been considerably increased, and the number of patients attending for photographs and treatment and the excellent results obtained do more than justify this extra expense.

A considerable amount of the medical officer's time is taken up with this work and it may be found necessary in the near future to employ an X-ray specialist who will devote the whole of his time to it.

The directors decided during the year that a laboratory for bacteriological and pathological work in connection with the hospital was necessary.

Owing to the want of proper accommodation and lack of funds a room had to be furnished on the top storey of the administration block.

The drawbacks to this position are its inacessibility, shortage of water supply and the distance away from the operating centres.

In spite of this, however, much good work has been done by Dr. Home as his report will show.

Resident Medical Staff

Dr. Miller completed his year's engagement as assistant medical officer, but very kindly extended his time to coincide with the advent of Dr. Thomas, who recently graduated at Montreal.

Dr. Miller will commence practice in this city and the directors take this opportunity of wishing him every success.

The directors thank the visiting medical staff, the resident medical officer (Dr. Hasell), and all others who, by their untiring attention to duty, do so much to promote the welfare of the patients under their charge.

The directors also desire to place on record their appreciation of the work of Miss Macdonald, the superintendent of nurses, and of the nursing staff.

To the Women's Auxiliary, the Daughters of Pity, and the King's Daughters the directors would extend their most hearty appreciation of the work done by them. This year the work has been greater than ever and no words con express the thanks of the board for the great assistance they have rendered.

To the donors named in the financial statement the directors express their gratitude for the kindness shown in their efforts to alleviate the sufferings of the sick and needy.

They also desire to thank the Canadian Collieries (Dunsmuir Ltd.) for their generosity in continuing to supply coal at a very reduced rate, the fuel bill being much less than it would have been had current rates been paid.

The thanks of the directors are also due to Mr. J. S. H. Matson for copies of The Daily Colonist, and the Times Publishing Co. for free copies of The Victoria Times supplied to the wards.

To the donors of flowers, magazines, books, toys, etc., the directors extend their thanks.

Treasurer's Statement

The treasurer's report states that the income for the past year was $59,033.30, and the expenditure $58,288.21. The revenue showed an increase over the previous year of $10,803.55, and the expenditure was greater by $4,209.72. A singular feature of the report was the statement that the average cost per patient, per diem was $1.96, which was 14c. less than last year. The larger total expenditure was caused by the increase in salaries and the greater number of patient.

The reports of the medical officer shows that there have been 1,387 in-patients and 73 out-patients, a total of 1,460 treated during the year. The total days' stay was 29,682, an increase of 4,047 days over the previous year. The report stated that the wards were greatly overcrowded, and emphasized the need of an infirmary and a women's anti-tuberculosis ward.

The establishment of a pathological and bacteriological laboratory was mentioned as of immense benefit to the hospital, and Dr. Hasell recommended the appointment of a graduate nurse as superior on each of the blocks of the hospital.

Dr. Horne, the pathologist, gave a full report of the work of the laboratory, and showed that the equipment left much to be desired.

The matron presented a brief report of the hospital training school, in which she said that the present staff of nurses numbered thirty-three. Twenty-five applications for admission had been received, eighteen had been taken on probation, and thirteen of these were accepted as pupil nurses. The members of the graduating class for the year are Miss L. Boyd, Miss C. L. Talbot, Miss M. R. Gordon, Miss E. McLean, Miss M. Walker, Miss C. Younghusband, Miss E. Beatty and Miss W. M. C. Orr.

The reports were all adopted, and the meeting proceeded to the election of officers. The directors for the ensuing year are Mrs. C. Rhodes, Messrs. J. A. Mara, Alex. Wilson and Simon Leiser.

The president said he was very sorry to see by the small number present that the Victoria public took but little interest in hospital matters. There was the greatest necessity for an active propaganda for a new hospital. It was not too much to say that the hospital which was once a source of pride to Victoria, has become a back number.

Will Ask Public Grant

Mr. Campbell said he was proud that the ladies' auxiliary had collected $105,000, but he hoped they would not rest satisfied with their efforts. There would be need of all the contributions of the friends of the hospital before a sufficient sum was raised. The directors proposed to ask the city council to submit a hospital bylaw for $200,000 to the people, and the speaker was confident that the sum would be raised. Victoria had grown to be a large city. Improvements were going on in every direction. An essential feature of a modern city was a large and up-to-date hospital. The reputation of Victoria's doctors was very high, but they could not do the best work unless they had a public hospital with the finest equipment. In the old days people came to the Jubilee hospital, not only from all parts of the island, but from the mainland. Now this source of revenue, not only to the hospital, but to the city, was lost. At present the hospital could provide but for two classes of patients, those who could pay high prices and those who could pay nothing. There was a demand for moderately priced rooms, which, under present circumstances could not be satisfied.

Every friend of the hospital should work for the bylaw, and it was sure to be passed, but it would take hard work. The government in supplementing the sums contributed by the cities of Nelson and Vernon with an equal grant had set a precedent, which he was confident would be followed in the case of the city of Victoria.

Mrs. Hasell, on behalf of the Woman's Auxiliary, promised the most active and earnest support in the future as in the past.

Mr. Simon Leiser complimented the president on his excellent speech, and on the good work he had done for the hospital since he had been president.

Mr. Wilson also spoke in high terms of the services of the president. He regretted that the doctors did not take a greater interest in hospital affairs, and alluded to the great assistance afforded the directors by the late Dr. Davie. Mr. Wilson advocated the immediate erection of the maternity ward, for which the money had been collected. It was greatly needed.

The president thanked his colleagues for their appreciation, and said that for business reasons he would prefer to resign his position.

Mr. Mara, Mr. Leiser and Mr. Day protested against such action. This matter was left to be decided at a directors' meeting, and the meeting adjourned.

SOCIAL AND PERSONAL

Mrs. T. C. Campbell is visiting Portland.

Mrs. Walter McRae, Seattle, is visiting her uncle, Mr. W. J. McRae, of Oak Bay.

Miss A. Elliott and Miss J. Davis returned yetserday on the S. S. Victoria from Seattle, here they spent a few days on business.

A pretty wedding took place at the home of Mr. and Mrs. Weston, Vining street, yesterday afternoon, when their daughter, Mary Olive Weston, was united in marriage with Mr. William Sewell Elwell Nason. Rev. B. H. Balderston was the officiating minister. The hapy couple took the four o'clock boat en route for Portland, Ore. They will return to make their home in Victoria.

St. Matthew's church, Wellington, was the scene of a pretty wedding on Monday, the principals in the interesting event being Mr. William Allen, engineer on the E. & N., and Elizabeth, daughter of Mr. and Mrs. Roland Malpass, Lake View Farm, Wellington. The bride, attired in a handsome traveling suit of navy blue, was given away by her father, and wa sattended by her sister, Miss Irene Malpass, and the groom was attended by Mr. Clifford Caroll. The ceremony was performed by the Rev. Mr. Simonds. Mr. and Mrs. Allen took the afternoon train for Victoria, where they will reside at their new home, 441 Langford st. A reception was held at Mrs. S. Allen's, Bowlsby place, the home of the mother of the groom. The young couple were the recipients of many handsome presents.

The marriage of Miss Christine Jean McInnis, youngest daughter of Mrs. J. L. McInnis, of Winnipeg, and Mr. John T. Newman, of Vancouver, was solemnized at the home of Mr. E. H. Mitchell, Gordon Head, Victoria, by the Rev. Mr. Kidd. The bride entered the drawing room leaning on the arm of her brother, Mr. F. D. McInnis, who gave her away. Becomingly dressed in a travelling suit of navy blue, opening over a dainty marquesette blouse trimmed with Irish crochet lace, she wore a handsome milan straw hat, trimmed with osprey and Irish crochet lace. She carried a corsage bouquet of bridal roses. The bride was attended by Miss Elsie Newman, of Winnipeg, who made a very pretty bridesmaid, dressed in shell pink messeline, with a quaint Juliet cap. She carried pink carnations. Little Miss Inez Mitchell, niece of the bride, made the sweetest of flower girls, wearing a French frock with a wreath or rose buds in her hair. She carried pink sweet peas. Mr. A. W. Bath, of Vancouver, supported the groom. After luncheon was served, Mr. and Mrs. Newman left for Portland and other coast cities, and on their return will reside in their new home in Vancouver. Many beautiful and costly presents were received from the East, here the bride and groom have a host of friends.

Mr. N. T. Truell, of Regina, western vice president of the Life Underwriters' Association of Canada, and Miss Marjorie Truell, are guests at the Empress.

Mrs. J. D. Helmcken was the hostess at a large tea given yesterday afternoon in the ballroom of the Alexandra club, about 200 guests being invited. Mrs. Helmcken was assisted by her daughters, Miss Helmcken and Miss Edith Helmcken. A few of those noticed present were Mrs. Pemberton, Mrs. Henry Croft, Mrs. W. E. Scott, Miss Scott, Mrs. Gordon Hunter, Mrs. Stuart Robertson, Mrs. Loewen, Mrs. Hanington, Mrs. W. Monteith, Mrs. Archie McTavish, the Misses McTavish, Mrs. Roger Wilby, Mrs. Richard Jones, Mrs. Janion, Mrs. Freeman, Mrs. W. J. H. Holmes, Mrs. Blaiklock, Mrs. Gavin Burns, Mrs. W. J. Macdonald, Miss Macdonald, Mrs. Coulthard, Miss Newcombe, Mrs. Garnett Hughes, Mrs. Higgins, Mrs. S. Maclure, Miss Maclure, Mrs. Powell, Mrs. Louis Cuppage, Mrs. McLennan, the Misses Tolmie, Mrs. Erb, Mrs. Rome, Miss Rome, Mrs. Gaudin, Mrs. Harvey, Mrs. Good, Mrs. Kitto, Miss Kitto, Mrs. Gurd, Mrs. Jacobs, Mrs. Macpherson, Mrs. Stevenson, Miss Vera Mason, Miss O'Reilly, Mrs. Blackwood, Miss Susette Blackwood, Mrs. Denis Harris, Miss Harris, Mrs. Shallcross, Miss Grace Monteith, and the Misses Williams.

A party of well known Victorians have just returned from a short sojourn at the newly-established summer resort, Sol Duc, which is situated in the Olympic mountains. It is some distance outside of Port Angeles, being reached by motor car and motor launch. Included in the party were Mr. and Mrs. John Hart, Mr. and Mrs. T. W. Hall, Mr. J. D. Virtue, Mr. W H. Bone, Mr. C. L. Betterton, Mr. W. E. Adams, Mr. T. Goldsmith and Mr. Greenwood.

Mr. Charles Holmes leaves today for New Westminster and Vancouver to spend a few days before leaving for England.

OBITUARY NOTICES

Brison—The death occurred yesterday afternoon at the family residence, 534 John street, of Mrs. Jane Brison, wife of Mr. George Wallace Brison, aged 44 years. The deceased, who was born in England, had spent only four and a half months in this city, although she had been a resident of Canada for 40 years. Beside her husband she is survived by a son, also living in Victoria. The funeral will take place tomorrow at 2 p. m., interment being in Ross Bay cemetery.

Births, Marriages, Deaths

MARRIED.

NEWMAN-McINNES—On June 26 inst., at Gordon Head, by Rev. Mr. Kidd, Christena Jean McInnes, daughter of Mrs. J. L. McInnes of Winnipeg, to Mr. John T. Newman of Vancouver, B. C.

Beware of Ointments For Catarrh That Contain Mercury,

as mercury will surely destroy the sense of smell and completely derange the whole system when entering it through the mucous surfaces. Such articles should never be used except on prescriptions from reputable physicians, as the damage they will do is ten fold to the good you can possibly derive from them. Hall's Catarrh Cure, manufactured by F. J. Cheney & Co., Toledo, O., contains no mercury and is taken internally, acting directly upon the blood and mucous surfaces of the system. In buying Hall's Catarrh Cure be sure you get the genuine. It is taken internally and made in Toledo, Ohio, by F. J. Cheney & Co. Testimonials free. Sold by druggists. Price 75c. per bottle. Take Hall's Family Pills for constipation.

IS YOURS A "SILENT" PIANO?

Does it merely catch dust until someone comes along who has spent years of hard work mastering the mechanical end of piano playing?

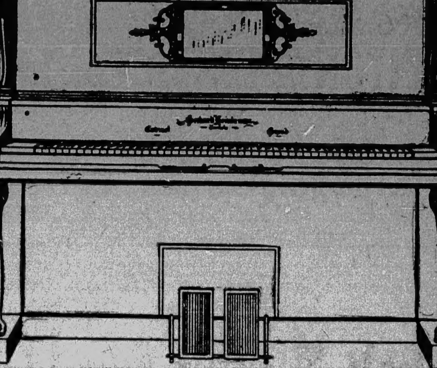

Why don't you be up-to-date in the indulgence of your natural love for good music? Why be dependent on somebody who has had the time and opportunity to learn how to hit the right keys to produce the sound effects that please your ear?

WHY NOT SIT DOWN AND INTERPRET YOUR FAVORITE SELECTIONS TO SUIT YOURSELF?

THE GERHARD HEINTZMAN PLAYER PIANO WILL SUPPLY THE MECHANICAL KNOWLEDGE

And you can render the airs you want, AS you want them and WHEN you want them.

Liberal allowance on silent pianos in exchange and very generous terms of payment.

We have just received a new shipment of Gerhard Heintzman Player Pianos, including many new designs and finishes. Why not think it over?

FLETCHER BROS
WESTERN CANADA'S LARGEST MUSIC HOUSE
1231 GOVERNMENT STREET + + + VICTORIA, B.C.

GURNEY-OXFORD

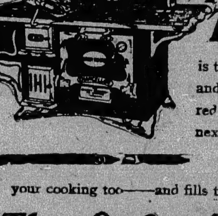

The Only Way To Save Coal

is to keep your fire always steady and even. It's the fire that burns red hot one minute and out the next that makes big coal bills.

This is the fire that spoils your cooking too——and fills the day with petty annoyances.

The Oxford Economizer

found only in Gurney-Oxford Stoves and Ranges
——guarantees you a steady, even fire
——guarantees you a 20% saving in fuel
——guarantees you better cooking
——guarantees you a cooler, better ventilated, kitchen.

The Chancellor

Our latest Gurney-Oxford Model embodies not only all the latest ideas found in any high grade stove but many—including the "Oxford Economizer"—found in no other stove. The Chancellor is the best investment you can put into your kitchen. Let us prove this to you the very next time you come this way.

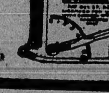

Drake Hardware Co.
1418 DOUGLAS STREET

Westholme Grill

The coolest and most up-to-date Grill on the Pacific Coast. Jimmy would take it as a favor if patrons would phone and reserve tables after the theatre. It saves a lot of ill feeling.

Special music—vocal and instrumental.

PLEASANT AND QUICK SERVICE

JIMMY MORGAN, Manager.

When Company Drops in you don't have "to turn the house upside down" to make something cool to drink—if you have

Dalton's
CONCENTRATED
Lemonade

in the house. Just add iced water and serve. It's a pure lemon product and contains no other acid.

A bottle makes 12 glasses and costs only 15c. Keep it handy.

At all Grocers and Druggists.

Standard Brokerage Company, Vancouver, [illegible]

ADVERTISE IN THE [illegible]

Extra Special

A beautiful Art Glass Dome, amber shade with border ornamented with red, brush brass chain. Price complete, including installation, ... $10.00

Bead Fringing in colors of red, green, silver and amber. Special price, per yard .... 50¢

This fringing is easily worth $1 a yard.

HINTON ELECTRIC Co., Ltd.

REGAL, UNION AND FERRO ENGINES

Havergal Ladies' College

JARVIS ST. TORONTO

Principal . . . . . MISS KNOX

Thorough education on modern lines. Preparation for honour matriculation and other examinations. Separate Junior School, Domestic Science Department, Gymnasium, Outdoor Games, Skating Rink, Swimming Bath.

HAVERGAL-ON-THE-HILL . College Heights, Toronto

Junior School

for the convenience of pupils resident in the Northern and Western parts of the City. Large Playing Grounds of nearly four acres—cricket, tennis, basketball, hockey. Under the direct supervision of Miss Knox, assisted by specialists in Junior School teaching and in Languages.

For illustrated calendars and prospectus apply to the Bursar.

SCHOOL WILL RE-OPEN ON SEPT. 12. R. MILLICHAMP, Hon. Sec.-Treas.

The Law of Quality

Is as sure as the law of gravity. "Gravity" keeps your two feet on the earth, and "quality" informs your judgment when you are on the "ground floor" in the matter of value.

THE DAVIS "Perfection" Cigar

3 FOR 25¢

Attracts all smokers who have once tried it. The PERFECTION CIGAR creates a new standard of value. It compels the smoker's friendship, from the first introduction.

"PERFECTION" IS MILD—YET EXQUISITELY FRAGRANT

S. DAVIS & SONS, LIMITED, MONTREAL

Makers of the famous "NOBLEMEN" 2-for-a-quarter Cigar.

Thousands of people chew Chiclets who would not use any other chewing gum. Dainty morsels of the finest chewing gum, crisply coated with the pearly peppermint. Not the horse-mint or the swamp-mint—but *Mentha piperita*—the peppermint—the *true* mint—delicately fragrant, cooling and salutary.

Chiclets

REALLY DELIGHTFUL

The Dainty Mint Covered Candy Coated Chewing Gum

Chiclets for Automobilists.—Experienced motorists everywhere carry Chiclets—both men and women. Chiclets keep the mouth moist and free from dust. A fine aid to the digestion—especially welcome after a hasty lunch at a chance roadhouse. The refinement of chewing gum for people of refinement.

Look for the Bird Cards in the packets. You will find one beautiful bird picture in each packet of Chiclets. Send us any fifty of these pictures with ten cents in stamps and we will send you—*free*—our splendid Bird Album.

For sale at all the Better Sort of Stores, 5c. the Ounce and in 5c., 10c. and 25c. Packets

CANADIAN CHEWING GUM COMPANY, Ltd.
Toronto

Ladies' Tailored Suit Made To Order

Charlie Bo

Ladies' and Gents' Tailor
1605 Government Street
Next Oriental Importing Co.

Last Call for Strawberries

This week will finish them for Preserving. Please order at once.

ERSKINE'S GROCERY

Cor. Johnson and Quadra. Phone 106

Teaching a Dog To Do Tricks

The training of animals, to teach them to perform all sorts of entertaining tricks, is a task that requires perhaps a special talent on the part of the trainer, but above all demands patience and a thoroughly methodical procedure. Let us begin with the dog and see how he is taught his tricks.

The first thing every dog must learn is his name. Select a short, sharp-sounding name, and stick to it. Never call him anything else. If you have several dogs, the name is taught on the same principle. Divide their food, and then, placing a piece on the ground call each in turn by his name, and give him the food when he comes for it. Send the others back if they come forward out of their turn. By and by they will learn that a certain name is always associated with a certain dog. Ramble among the dogs, and call out one of their names every now and then. If the right dog comes to you, reward him with a piece of cracker. Pay no attention to the other dogs. They will learn very soon; and the first great lesson—dependence and obedience—will have been learned.

Having taught a dog to fetch and carry—which he will easily learn—the next thing is to teach him to go and get any object called for. Place a glove on the floor; then say to the dog, "Fetch the glove," putting the accent on the last word. Then, when he has done this several times, place a shoe on the floor; and teach him to fetch this in a similar manner. Now place both objects on the ground, and teach him to fetch either one, as asked for—rewarding him when he brings you the right one, and rebuking him when he fetches the wrong, which you take from him and replace. He will soon learn to distinguish the articles, when a third may be substituted and so on until a number are on the floor. You should then go into the next room, taking the dog with you; and send him in to fetch any articles you mention. After a little time, he will bring you the right one every time.

Next, teach him differences in color. Place a red object on the floor, and a blue one beside it. Teach him to fetch you the article caled for as you did before, being careful to reward him every time he brings you the right handkerchief. Then put down a green object, a purple, a yellow one, and so on; until finally the needed array of colors can be placed for selection.—Scientific American.

A Feathered Beauty.

The quezal of Guatemala is considered the most beautiful bird in the world. Its plumage vies with the rainbow and shines with a metallic luster. Until within the last few years it was unknown to science, mainly owing to the fact that it is a hermit among the feathered creatures, delighting in the silence of high altitudes. It dwells on mountain heights, above 7,000 feet in elevation.

The quezal was the royal bird of the Aztecs, and its plumes were used to decorate the headdress and cloaks of the kings of the land. Its breast is a brilliant scarlet, while its green tail attains a length of three feet. It is about the size of a common pigeon. It nests in holes in rotten trees, which it enlarges with its bill, so as to make a roomy and comfortable residence. The young are hatched totally devoid of feathers.

It is the hardest of all birds to prepare for mounting, for its skin is as tender as so much tissue paper and the feathers are implanted to such a slight depth that they readily fall out. A specimen is very apt to be spoiled by falling against a branch of a tree on being shot.

Up to 1860 naturalists did not know where the quezal was to be found. The few specimens which had fallen into their hands had been obtained from Indians, who kept the secret. About that time, however, a collector, visiting that country, got on the track of the birds and went up into the mountains, where he shot a number of them. In ancient times the skins of all birds of this species belonged to the king, and none but members of the royal family was allowed to wear the feathers.

The quezal belongs to the family of trogons, the genus including 46 species, 33 of which are American. All are very beautiful and extremely rare.—Seattle Times.

Must Ask Leave.

It appears, apropos of Mr. Asquith's recent visit abroad, that the prime minister may not set foot upon foreign soil without the permission of the sovereign, observes and English correspondent. Mr. Gladstone, in 1883, when cruising on the Pembroke Castle, decided to run over to Copenhagen, and in writing to Queen Victoria he offers her "his humble apology for not having sought from your majesty the usual gracious permission before setting foot on a foreign shore."

St. Margaret's College

TORONTO

[Founded by the late George Dickson, M.A., formerly Principal of Upper Canada College, and Mrs. George Dickson.]

A RESIDENTIAL AND DAY SCHOOL FOR GIRLS.

Large staff of Teachers, Graduates of Canadian and English Universities.

Full Academic Course, including University Matriculation with Honours, Music, Art, Domestic Science, Physical Education.

School re-opens September 11th, 1912.

MRS. GEORGE DICKSON, President
MISS J. E. MACDONALD, B.A., Principal
Write for Calendar 45

Trinity College School:

PORT HOPE
ONTARIO

Residential School for Boys

Founded 1865

Beautiful healthy situation, overlooking Lake Ontario, with 20 acres of Playing Fields, Gymnasium, Magnificent New Covered Rink. Boys prepared for the Universities, Royal Military College and Business. Religious training throughout the course. Special attention given to younger boys. Next Term begins Sept. 10th.

For Calendar apply to
Rev. Oswald Rigby, M.A. (Cam.) LL.D. - Headmaster

TORONTO CONSERVATORY OF MUSIC

EDWARD FISHER, Mus. Doc., Musical Director.

EXAMINATIONS

JUNE AND JULY

Applications must be in not later than May 1st.

CONSERVATORY RESIDENCE for young lady students is being greatly enlarged and will be ready for opening September 2nd.

Year Book, 170 pages, mailed on application.

Corrig College

Beacon Hill Park. Victoria, B. C.

Select High-Grade Day and Boarding College for Boys of 7 to 16 years. Refinements of well-appointed gentlemen's home in lovely Beacon Hill Park. Number limited. Outdoor sports. Prepared for Business Life or Professional examinations. Fees inclusive and strictly moderate. Three vacancies. Summer term, April 15th.

Principal, J. W. CHURCH, M. A.

Cars for Hire

Cars carrying four passengers, $4.00 an hour, 5 or 6 passengers, $5.00 per hour; Taxi-cabs, $3.00 an hour; phone 121.

We Don't Lie Awake At Night

But we are very much alive all day striving to please our customers and we meet with the most gratifying results. The only way to test our stores and our service is to spend a little money here. We know the inevitable result.

Fresh Strawberries, 2 boxes for	25¢
Fresh Local Cherries, 2 lbs. for	25¢
Ripe Tomatoes, per lb. 25c and	20¢
Nice Ripe Bananas, dozen,	35¢
Fresh Green Peas, 4 lbs. for	25¢
Nice Cauliflower, each 20c and	15¢
Young Cabbage, each 15c and	10¢
New Island Potatoes, 6 lbs. for	25¢

Fresh Spring Lamb, Young Spring Chickens and Ducks. Cooked Ham, Ox Tongue, Roast Pork, Veal Loaf.

White Clover Leaf Butter, 3 lbs. for	$1.00
Ginger Snap Biscuits, 3 lbs. for	25¢

Fancy Cakes, Jelly Rolls, Pork Pies, Bermaline Bread

STORE CLOSED ALL DAY MONDAY

West End Grocery Co., Ltd.

Phones 28—88—1761.
CORNER BROUGHTON AND FORT STREETS

BUY

IN SUNNYVALE OR SUNNYVALE HEIGHTS

The choicest subdivisions in Victoria district, situate on the new Saanich car line. 20 minutes from city centre. Extra large lots. The majority cleared and cultivated. Many with 7-year-old fruit trees on, some lightly timbered. All high and dry.

On the easiest possible terms, from $300 each, $10.00 per month.

NO INTEREST

Our car is at your service, morning, afternoon or evening, week days or Sundays. Ring up 194 and make appointment.

SPECIAL VALUES

Richmond Park—2 fine lots, one and a half blocks from car, water and sewer. On good terms. Only, each	$800
Hampton Road—Fine high, dry lot, 49x195, close to new car line	$800
Pine Street—Good corner lot. Cash $100, balance $20 per month	$1000
Pine Street—Inside lot 51x110. Cash $100, balance $20 per month	$950

BRAIN REALTY CO.

Phone 194. 1305 Government Street.

Homeseekers' Gem

Pine Street—Six-roomed house, bath, pantry, electric light. Lot 55x100. Fine land and under cultivation. $1,200 handles, balance easy. Price	$3,300
Sooke—13 2-5 acres, 1 acre cleared. Balance alderbottom and a little rock. Road frontage, close to school, store and post office, stages, etc. Terms arranged. Price	$2,100
Sooke—39 1-2 acres, 15 cleared and under cultivation. Balance chiefly alderbottom. House, barns, stables, outhouses, etc. Fronts on main road. Close to school, store and post office, stages. Good creek. Terms arranged. Price	$15,750

SEE

The Almoure Agency

Phone 770. 325 Pemberton Block.

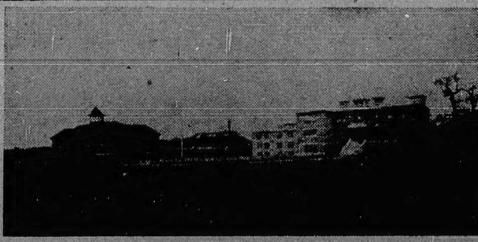

University School for Boys

Mount Tolmie - Victoria, B. C.

Warden, Rev. W. W. Bolton, M. A. Summer term began April 16.
For Prospectus Apply to The Bursar.

View and Vancouver

120 FEET ON VIEW STREET

The southwest corner of View and Vancouver streets, 60x120. This is the cheapest corner lot in this neighborhood. The large frontage on View Street makes it possible to obtain a handsome revenue from an inexpensive building. Business frontage on the west side of Government Street is only 65 feet in depth.

$200 PER FOOT

120 FEET ON VANCOUVER ST.

The northwest corner of Vancouver and View Streets, 60x120. The cross streets from Douglas to Cook will all be business streets in the near future. This corner is very favorably situated for business. Present revenue from four old houses is $100 per month. Inside lots on View [illegible] Cook are quoted at $12,000 for 60x120.

[illegible] PER FOOT

L. H. ELLIS

[illegible]

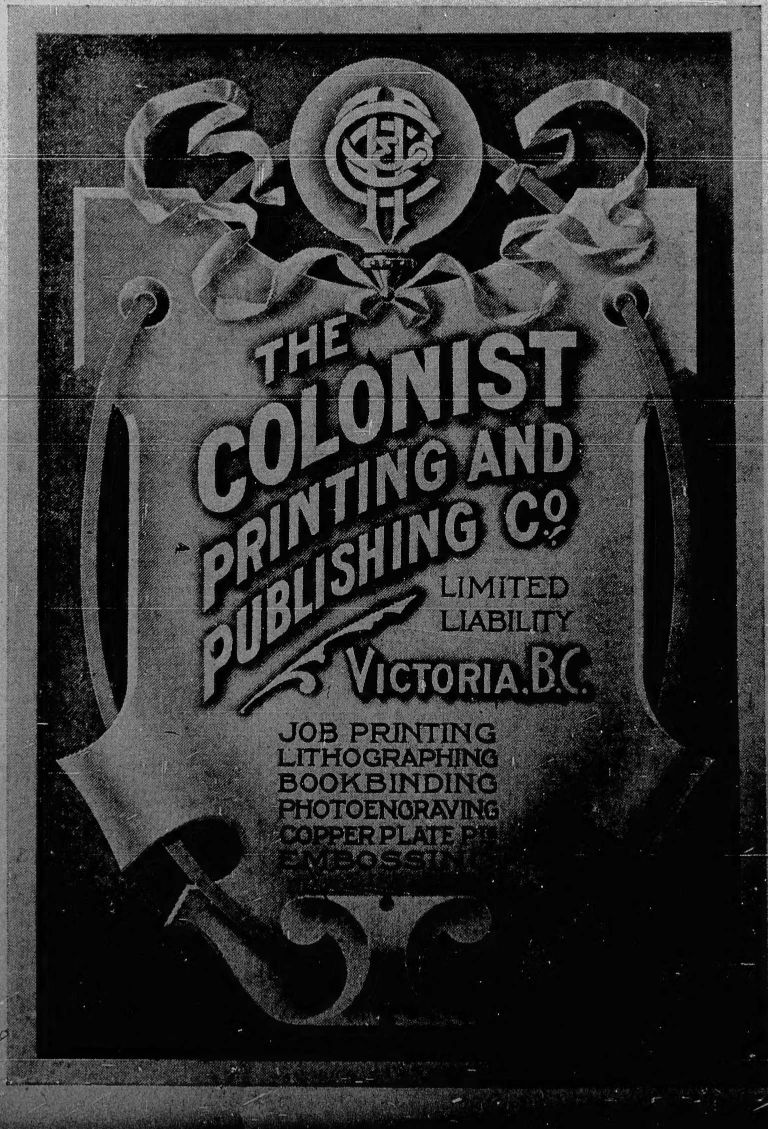

BEAVERS FIND NARVESON EASY

"Bob" Brown's Colts Again Take Bees Into Camp, Winning by Hard Hitting and Costly Errors

Yesterday's Results

Vancouver, 13; Victoria, 7.
Spokane, 4; Tacoma, 2.
Seattle, 3; Portland, 1.

League Standing

	Won.	Lost.	Pct.
Spokane	35	32	.522
Seattle	37	34	.521
Vancouver	37	35	.514
Victoria	35	35	.500
Portland	35	35	.500
Tacoma	31	39	.443

If there is a more unpopular resident sojourning in Victoria than Mr. Moran, by profession a baseball umpire, a large throng which attended a burlesque entitled "Umpiring a Ball Game Without Eyesight" will not believe it. The Beavers took a sadly prolonged contest with his assistance at the ball yard yesterday. The score was 13 to 7. The chief feature was Umpire Moran's sad work—and he listened to a chorus of jeers and complaints, which seemed music to him, throughout the burlesque. There was little chance for baseball with the sort of umpiring staged by the official. The Northwestern league must be experiencing an umpire famine. He constantly irritated the pitchers with a running fire of talk, and banished Kennedy, Wilson and Kaufman from the ball yard.

He tried to make an announcement near the end of the game that today's contest would start at 3 p.m., when a great chorus of sound drowned his voice. The electorate would have no more of Moran than they had to have. The gathering didn't like him.

Jimmy Clark and Emil Frisk took a home run each.

Moran, the umps with the bad eyesight, caused much annoyance to the assemblage in the first, when he started something by giving Bennett a walk, although he struck out. This began a series of tragic occurrences. Meek objected to the umpire's decision and was threatened with being thrown out of the lot by the blind autocrat. If he had he would have been unable to make an error which let two runs in. The total was three in the stanza. When Moran issued the transportation to Pug Bennett, he stole, and Meek pegged to catch him, but there was no one at second and Bennett went on to third. Brashear was walked. Frisk hit, scoring Bennett, and Kippert hit and filled the sacks. James fanned. Scharnweber popped a fly and Meek, shouting "I've got it," warned off Weed; but he hadn't got it. As the ball rolled from his glove Brashear and Frisk trotted across the untended platter. Three runs.

The Bees tied the score in their half. Yohe got a walk to start. Then Jimmy Clark hit Rawlings and he went to first. Kennedy hit and filled the bags. While he stepped aside to object to Moran's eyesight, the umps signalled to Jimmy Clark to pitch and called two strikes. Clark let drive another and Kennedy jumped back and walloped it. This decorated the three stations. Then Meek drove a hot liner, scoring Yohe and Rawlings. Kennedy was tagged getting back to second—so Moran said, and his say counted. Weed forced Meek at second and stole; Kellar got a walk, and Merritt hit, scoring Weed. Friene walked, and filled the bags, but Narveson didn't improve the situation.

Umpire Moran continued his work by putting Kennedy out of the game, Stadille going in. Clark got a home run. Stadille robbed Pug Bennett by a fast running catch. Brashear got a hit. Moran continued his performance by worrying Hurler Narveson with a running fire of talk, and when Kiddo Wilson passed a few remarks concerning the sort of umpiring the ex-leaguer was offering, the umpire stopped the game to put Kiddo out of the lot. Brashear was tagged going to second.

Meek staged as pretty a piece of play as has been seen on the local diamond in the second. Rawlings hit and stole, went to third on a wild pitch, with two down. Clark wouldn't take a chance with Meek then, and purposely walked him. Then the big catcher started leisurely for second, with a shout. Lewis pegged for a return throw, but it couldn't come fast enough to prevent Johnny Rawlings getting across the plate—and the score was evened.

The visitors added a couple in the third. After Meek dropped an easy pop fly, Frisk hit a home run. Kippert walloped a long fly to left for two bags. James flew out to Merritt. Scharnweber was safe. Lewis hit, scoring Kippert. Moran returned to work then and gave Clark a pass. Kellar earned applause then with a fine double tagging Clark on the line on Brinker's tap and doubling the batter at first.

The umpire incensed the gathering more in the third, when he added to his mellow decisions the banishment of Kaufman from the coach line. Assisted by Umpire Moran the Beavers fattened the score by four. Bennett was given a walk. Brashear hit, Frisk bunted safe, and filled the bags. Kippert hit, scoring a couple, and Scharnweber's hit cleaned up, bringing in two more.

One more was added by the visitors in the fifth, Brinker scoring, following his triple-sacker, on Bennett's sacrifice fly.

The feature of the Beavers' half of the sixth—the first that was scoreless—was a double play by Rawlings' catch of Scharnweber's hit, tagging James sliding back to first.

Once again Moran caused a concert of jeers in the sixth. Weed, Yohe and Rawlings hit in succession, filling the bags. Stadille flied out to left, and Weed came home on the throw. Moran held that he started before the ball was caught and called him out. Meek left the other couple stranded on the bags.

In the eighth the Beavers made it twelve. Frisk hit and stole; Kippert hit; James' out advanced them, and Scharnweber's tap scored Frisk. They made it thirteen in the ninth when Bennett's long drive scored Jimmy Clark after he had been given a walk.

The Bees took three in the final. Meek walked, Keller singled and Friene hit a home run, scoring both in front.

The official log follows:

Vancouver—	A.B.	R.	H.	P.O.	A.	E.
Brinker, c.f.	5	1	2	2	1	0
Bennett, 2b.	3	2	1	5	4	0
Brashear, 1b.	5	2	2	7	0	0
Frisk, r.f.	5	4	4	1	1	0
Kippert, l.f.	4	2	3	6	1	0
James, 3b.	4	0	0	1	1	0
Scharnweber, s.s.	5	0	3	3	4	1
Lewis, c.	4	0	1	2	1	0
Clarke, p.	3	2	1	0	0	0
Totals	39	13	17	27	13	2

Victoria—	A.B.	R.	H.	P.O.	A.	E.
Yohe, 3b.	4	1	2	1	3	0
Rawlings, s.s.	4	2	2	3	1	1
Kennedy, c.f.	1	0	1	0	0	0
Stadille, l.f.	4	0	0	2	1	0
Meek, c.	3	1	2	3	1	1
Weed, 1b.	4	1	0	11	0	0
Kellar, 2b.	4	1	2	3	5	0
Merritt, l.f. and c.f.	5	0	2	1	0	0
Friene, r.f.	3	1	1	3	0	0
Narveson, p.	5	0	1	0	2	0
Totals	37	7	13	27	12	2

Score by innings:

Vancouver . . . 3 1 2 4 1 0 0 1 1—13
Victoria . . . 3 1 0 0 0 0 0 0 3— 7

Summary: Stolen bases—Bennett, Rawlings (2), Meek. Sacrifice fly—Bennett. Two-base hits—Kippert, Scharnweber, Bennett. Three-base hits—Brinker. Home runs—Clarke, Frisk, Friene. Double plays—Kippert to James, Bennett to Scharnweber to Brashear; Kellar to Weed; Rawlings to Weed; Kellar unassisted; Kellar to Rawlings. Struck out—By Clarke, 2; by Narveson, 3. Bases on balls—Off Clarke, 6; off Narveson, 7. Hit by pitcher—Lewis by Narveson; Rawlings and Friene by Clarke. Wild pitches—Narveson, Clarke (2). Time of game—2 hours. Umpire—Moran.

HOWARD, MANITOBA

Canada's representative at the Olympic games in the 100 metres, 200 metres and 400 metres relay.

SPOKANE AGAIN BEATS THE TIGERS

TACOMA, June 28.—Gordon weakened in the thirteenth inning when three hits, one a double by Melchoir, gave two runs to Spokane. It was the tenth straight defeat for the Tacoma Club, although one of the best played games of the local season. Score:

Spokane—	A.B.	R.	H.	P.O.	A.	E.
Myers, 1b.	5	2	2	14	1	0
Cooney, s.s.	5	0	0	3	7	1
Altman, 3b.	6	0	0	3	3	0
Melchoir, r.f.	6	2	2	2	0	0
Johnson, l.f.	6	0	2	3	1	0
Cartwright, 2b.	4	0	0	2	3	0
Zimmerman, c.f.	4	0	0	4	0	0
Devogt, c.	5	0	1	8	5	1
Leonard, p.	2	0	0	0	1	0
Noyes, p.	2	0	0	0	1	0
Totals	45	4	7	38	22	2

Tacoma—	A.B.	R.	H.	P.O.	A.	E.
Nill, 2b.	5	0	1	4	5	0
Brennan, 3b.	6	0	1	2	3	1
Abbott, l.f.	5	0	1	1	0	0
Neighbors, r.f.	6	0	0	2	0	0
Hunt, 1b.	4	0	1	18	2	0
Lynch, c.f.	3	1	2	7	0	0
Morse, s.s.	5	1	1	1	5	0
Crittenden, c.	4	0	0	4	0	0
Gordon, p.	5	0	1	0	4	0
Totals	43	2	8	39	19	1

Score by innings:

Spokane . . . 2 0 0 0 0 0 0 0 0 0 0 0 0—4
Tacoma . . . 0 0 0 0 0 0 2 0 0 0 0 0 0—2

Summary: Stolen bases—Myers (3), Cooney, Abbott. Two-base hits—Melchoir, Gordon, Nill. Three-base hit—Johnson. Sacrifice hit—Crittenden. Pitchers' record—5 hits and 2 runs off Leonard in 6 2-3 innings. Struck out—By Noyes, 2; by Leonard, 5; by Gordon, 3. Bases on balls—Off Leonard, 3; off Gordon, 4. Hit by pitched ball—Hunt, Lynch, Leonard. Time of game—2.30. Umpire—Toman.

PORTLAND'S ERRORS WIN FOR SEATTLE

PORTLAND, Ore., June 28.—Errors by Portland were responsible for Seattle's victory. Fullerton pitched a good game, keeping hits generally well scattered. Score:

Seattle—	A.B.	R.	H.	P.O.	A.	E.
Shaw, 2b.	5	0	2	1	5	0
Raymond, s.s.	4	0	0	4	0	0
Strait, l.f.	4	1	2	1	0	0
Chick, 3b.	3	2	0	2	2	0
Moran, r.f.	4	0	2	0	0	0
Mann, c.f.	4	0	0	3	0	0
Brooks, 1b.	4	0	2	11	0	0
Whaling, c.	4	0	1	5	3	0
Fullerton, p.	4	0	1	0	5	1
Totals	36	3	10	27	15	1

Portland—	A.B.	R.	H.	P.O.	A.	E.
Mensor, c.f.	3	1	1	2	0	0
Fries, r.f.	4	0	1	1	0	0
Cruickshank, l.f.	3	0	0	0	0	0
Williams, 1b.	4	0	2	9	1	0
Moore, c.	4	0	2	7	1	0
McDowell, 2b.	4	0	2	3	3	0
Kibble, 3b.	3	0	1	3	1	2
Coltrin, s.s.	4	0	0	2	3	1
Doty, p.	4	0	0	0	4	0
Totals	33	1	9	27	13	3

Score by innings:

Seattle . . . 0 0 0 1 0 1 0 1 0—3
Portland . . . 0 0 0 0 1 0 0 0 0—1

Summary: Struck out—By Doty, 4; by Fullerton, 6. Bases on balls—Off Fullerton, 4. Two-base hits—Moore, Whaling. Sacrifice hits—Raymond, Cruickshank. Stolen bases—Mensor, Chick, Moran, Moore, Mann, Shaw. Hit by pitched ball—Chick. Wild pitch—Doty. Time of game—2 hours. Umpire—Van Haltren.

BURLEITH TENNIS CLUB'S NEW HOME

Popular Local Organization Has Five Courts on Hillside Avenue

The opening of the Burleith Tennis Club for the season 1912 took place on Wednesday last at the club's new quarters on Hillside ave. Four double clay courts have just been completed. The former lawns were located at the Gorge. At an early date a club tournament will be held. The committee would be pleased to arrange inter-club matches with any other clubs in the city. At a recent meeting of the members the following officers were elected for the year 1912: President, H. McConnell; vice-president, W. Blake; secretary-treasurer, Miss F. Corder.

The Sons of St. George cricket club will visit Duncan on Dominion Day to play the Cowichan eleven. About twenty-five of the organization's supporters will accompany the party. Two of the latter have promised to present bats to the players who succeed in scoring fifty runs. A ball is to be presented the man who accomplishes the hat trick. This is taken by the players as indicating the right spirit and they are expected to make an excellent showing.

CHAMPIONS OUT TO WIN MONDAY

Vancouver's Star Lacrosse Twelve Will Be Strong in Next League Match With New Westminster's Team

VANCOUVER, June 28.—Hyland, the New Westminster home player, who appeared for the first time with the Salmonbellies last Saturday afternoon, has been suspended for the holiday game by the Lacrosse Commission for using foul language to the referee. Hyland knocked out Cory Hess, the Vancouver goaltender, and was penalized. He used a little wordy argument with the official, and the choice of words was not appreciated, with the result that he was reported to the commission.

"Both Mr. Jardine and myself are as one on the question of foul language," declared Mr. J. H. Senkler last evening. "Foul language is not permitted in league baseball and there is no occasion for it on the lacrosse field. Many ladies and children attend these games and we are determined to keep them clean. In the future when a player uses bad language we will deal even more severely with him, and it is probable that we will dismiss him from the game for the rest of the season."

The commission has decided to appoint Messrs. Alex Turnbull and H. P. Latham to referee Monday's game.

Jones Is Confident

Con Jones expressed himself last night as confident of winning the big holiday game. In fact, there is not the slightest doubt that the champions will put forth the most tremendous effort yet recorded to defeat the Salmonbellies, as the winning of the game by the latter will place them in an almost solid position. With "Newsy" Lalonde, "Fid" Cummins and "Bones" Allen in the game—and it is practically decided that these players will line up when the whistle blows at Recreation park on Monday—the Greenshirts should be strengthened both on the home and the defence.

"Newsy is a sure thing for Monday's game," said Con Jones last night. "We have been nursing him up for the match, and although he has not been doing much work on the regular practice line up, he has been getting into good trim. I have had a special steel-cased elbow guard made for Lalonde to protect his arm, which is still a little tender, and I think that he will do all right."

Lalonde will probably play outside home, McDougall dropping out to make place for him. Who will make way for Allen has not yet been decided upon. 'Fid' Cummins has been making good in practice, and he will probably go on at first defence with Pickering and Ion before him. This move should ensure a better working defence.

Nick Carter is the one man on the Vancouver home deserving of unqualified praise. When Vancouver defeated the Redshirts from the Fraser in the second game of the season, it was Carter who covered himself with glory, and throughout the team's recent adversaries Nick has played the game. He has an indomitable spirit, which does not even waver at a 6 or 7 to 1 score. He keeps on going to the end of the chapter, and if the remainder of the home players had had his courage in last Saturday's game the result might have been different. With Lalonde, Allen and Carter in the van of the attacking line on the holiday, the Westminster defence should be kept pretty busy.

KEEPER, MANITOBA

Who will run at Stockholm in the 5,000 and 10,000 metre events and in the Marathon.

JACK TAIT, TORONTO

Who will run in the 800, 1,500 and 5,000 metre events and the 1,600 metre relay race at the Olympic games.

CRICKET GAMES OF TODAY AND MONDAY

Nanaimo and Victoria Elevens Play on Farmer's Grounds—Vancouver Coming Dominion Day

Today's Fixtures

Beacon Hill, at 10 a.m.—Albion vs. Burrard (Vancouver).

Jubilee Hospital, at 2 p.m.—Victoria "B" vs. Albion.

University School, at 2 p.m.—Bachelors vs. Oak Bay.

Nanaimo—Nanaimo C. C. vs. Victoria "A."

Work Point Barracks—Saanich vs. Garrison.

Monday, July 1st.

Beacon Hill, at 10 a.m.—Albion vs. Saanich.

Jubilee Hospital, at 10 a.m.—Victoria "B" vs. Vancouver "B."

Vancouver—Victoria "A" vs. Vancouver C.C.

The personnel of the various teams follows:

Burrard C.C.—Messrs. Twynam, McLaren, Killick, Dwelley, V. Smith, Murray, Bullen, Ivainy, Durrant, Bell and Rhodes.

Albion C.C.—J. Idiens (capt.), H. A. Yeoman, E. W. Ismay, H. H. Pegler, D. Fletcher, W. Gregson, T. A. Darke, R. Hindmarch, H. O. Kirkham, G. Wilson and R. White.

Victoria "B"—J. R. Horton (capt.), A. Maclean, A. C. B. Gray, E. A. Duncan, H. A. Goward, S. C. Thomson, F. W. Reeves, W. F. L. Pilkington, C. Martin, R. Stuart and P. D. Morrison.

Albion C.C.—L. B. Trimen (capt.), A. C. Bayely, A. J. Cartwell, R. Kelsall, J. Spain, D. M. Grant, E. Parsons, M. B. Lloyd, J. Mitchell, J. W. Archer and W. M. Lupton.

Oak Bay C.C.—H. F. Hewitt (capt.), R. C. Cooper, C. P. W. Schwengers, A. T. W. Paul, C. M. Blandy, W. Barclay, D. W. Milne, Fitzmaurice, J. A. Greenhill, Coton and W. W. Foster.

V.C.C. "A"-Nanaimo team—L. S. V. York (capt.), J. W. D. York, J. H. Gillespie, L. H. Major, T. R. Leonard, H. A. Bell, T. E. Tanner, J. H. Grey, F. J. Marshall and H. Arthur.

Team leaves 9 a.m. this morning via E. & N. railway.

V.C.C. "A"-Vancouver team—L. S. V. York (capt.), J. W. D. York, J. H. Gillespie, L. H. Major, T. R. Leonard, H. A. Bell, F. Galliher, Rev. H. A. Collison, F. J. Marshall, G. C. Grant and H. Arthur.

All day game at Vancouver on Monday, July 1st.

V.C.C. "B"—J. R. Horton (capt.), C. Martin, T. E. Tanner, A. C. B. Gray, J. H. Grey, E. A. Duncan, F. W. Reeves, P. D. Morrison, W. F. L. Pilkington, R. Stuart and A. Wheeler, jr.

Saanich C.C.—C. Little, H. Little, H. Allen, H. D. Coton, N. Wilkinson, Rev. H. A. Collison, L. Dunn, T. A. Nicholson, A. N. Nicholson, C. Thomas and another.

The Esquimalt and Langford clubs are playing a friendly game on the Langford grounds this afternoon at 2 o'clock.

Old Country Cricket

LONDON, June 28.—In their match with the Australians, Essex took their score to 421 before being dismissed. J. W. T. Douglas and P. Perrin completely smashed the Australian bowling, making 129 and 104 respectively. F. L. Fane failed by two of completing his 100, being dismissed after a splendid innings for 98. The Australians, on going in this afternoon, started off disastrously, four wickets being down with only 77 runs registered.

Game Postponed

It is announced that the intermediate lacrosse match, which was to have been played between the Victoria West and Sidney teams at the Sidney Athletic club's grounds, has been postponed.

FIELD SPORTS AT OAK BAY MONDAY

Splendid List of Athletic and Other Competitions Announced by St. Andrew's and Caledonian Societies.

Dominion Day's athletic feature in Victoria undoubtedly will be the field sports arranged to take place at Oak Bay under the auspices of the St. Andrew's and Caledonian societies. One of the most comprehensive programmes ever undertaken by that organization has been announced. Prizes aggregating in the neighborhood of $1,000 in value are being offered. It is assured that there will be a large number of entries in both the open and the association events. Besides the athletic contests there are the dancing, bagpipe, and costume contests, all of which are attracting considerable attention. The officials expect that there will be a record breaking attendance.

Mainland Invaders

That the meet is creating general interest is shown by the following, which is taken from the Vancouver press:

"A big contingent of track and field cracks will go from the Vancouver Athletic club to Victoria for the Caledonian games on Dominion Day and though the winged V team will be shy Dunc Gillis and Frank McConnell, the stars of the squad, the club expects to annex quite a few of the trophies which have been hung up for competition. Among the members of the team will be Bert Davidson, who will enter the sprints; Norman Dillabough, who will go in the sprints and jumps; Will Chandler, who will run in the one and three-mile events; F. Mitchell, who will start in the sprints and jumps; Leggatt, another sprinter of promise; Dodd, a quarter-miler who has been showing good form in the absence of Tom Gallon should win, and possibly Archie McDiarmid, who will enter in the weights, broad jump, hundred-yard handicap, and will be a strong candidate for the all-round honors.

"The Vancouver Athletic club has made a great record so far this season, having won every meet in which they have entered their team and Secretary Bob Scragg is very confident that the club representatives will win at Victoria."

The Open Events

The open athletic programme follows: One hundred yards dash, 100 yards handicap, 220 yards dash, 220 yards (under 18), 440 yards race, one mile race, one mile handicap, three mile race, sack race, novelty obstacle race, walking match—3 miles, one mile bicycle race, three mile bicycle race, running high jump, running broad jump, putting the shot, throwing 16-pound hammer, tossing the caber, pillow fight, quoiting competition, one mile relay (four men to team, each man to run 440 yards), wrestling—"Catch-as-catch-can" (middle-weight), wrestling—"Catch-as-catch-can" (heavy-weight), tug of war contest (seven men to team), five-a-side football tournament.

Other Contests

The other events follow:

Dancing (Open)

1. Highland Fling, boys and girls 16 years and under.
2. Highland Fling, adults.
3. Irish Jig, boys and girls 16 years and under.
4. Sword dance.
5. Reel O'Tulloch.
6. Highland dance, girls under 10.

Bagpipe Contest (Open)

6. Marches.
7. Strathspeys and reels.
8. Competition for juveniles under 14 years.

Costume Competition (Open)

9. Best dressed Highlander.
10. Best dressed boy in Highland costume.
11. Best dressed girl in Highland costume.

Prizes for events Nos. 2, 4 and 5 will be given as follows: 1st, $7.50; 2nd, $5; 3rd, $3.50. For events Nos. 6 and 7: 1st, $10; 2nd, $7.50; 3rd, $5. For event No. 9: $5.

Prizes for all juvenile events will be published in official programme.

Confined Events

1. 100 yards race—Boy Scouts in uniform.
2. 100 yards dash—Members of B. C. Scottish societies.
3. 220 yards dash—Members of B. C. Scottish societies.
4. Throwing 16-lb. hammer, stiff handle—Members of B. C. Scottish societies.

Other Events

1. Boys' race, 14 years and under.
2. Girls' race, 14 years and under.
3. Single ladies' race.
4. Married ladies' race.

Nick Williams is reported to have acquired a new catcher in the person of Roche, who was with Victoria part of last season, and who has been catching for Centralia in the Washington State League. He was secured on Hurler Tonneson's recommendation.

Additional Sport on Page 16.

FANS TO SEE FINAL GAME IN SEATTLE

About one thousand strong the baseball fans of Victoria will leave by the G. T. P. Co.'s steamer Prince George at 9 o'clock tomorrow morning for Seattle, where they will see the last game of the present series between Victoria and Vancouver. The players of the two clubs will be among the passengers and arrangements have been made with the company officials to have the vessel rushed through to the sound port in order to give everyone plenty of time to prepare for the contest. The Fifth Regiment and St. Andrew's Pipe bands will accompany the excursionists. The Prince George will leave on her return to this city at midnight on Sunday.

Massey-Harris Haying Machinery

Mowers,
Rakes,
Tedders, &c

See us regarding prices and other information.

E. G. PRIOR & Co., Ltd., Ly.
Victoria Vancouver Kamloops

Knives, Razors and Scissors

Pocket Knives, with pearl, bone or metal handles. Prices from, each $3.00 to 25c
Scissors—Household or manicuring scissors. Prices from, per pair $2.00 to 40c
Razors—Boker's, Koeller's and Carbo-Magnetic. Prices from, each $2.25 to $1.50

Safety Razors

Ever-Ready Safety Razors $1.00
Yankee Safety Razors $2.50
Magna Safety Razors $3.50
Gilette Safety Razors, $6.50, $5.50 and $5.00
Auto Strop Razors, each $5.50 and $5.00
Safety Razor Blades Re-sharpened. Prices: Double-edge blades 35c per dozen, single-edge blades 25c per dozen.

PEDEN BROS.
920 Government Street Phone 817

B. S. A. BICYCLES
CLEVELAND, RALEIGH BICYCLES
FISHING TACKLE, ETC.
—AT—
HARRIS & SMITH
Phone L-183 1220 Broad Street

The Trials of Tennis

Arising from broken racquet strings, torn nets, soft balls or badly marked courts, may all be obviated by a visit to COLLISTER'S. Let us help to make your game the fascinating pleasure it should be.

J. R. COLLISTER
Phone 663. Athletic Outfitter, 1321 Government Street.

Lumber, Sash and Doors always in stock. We specialize in artistic front doors, steamed slash, grain fir, and Howard's flush.

LEMON GONNASON CO. Ltd
Phone 77 P. O. Box 363

THORPES [illegible]
GINGER BEER
[illegible]

If You Wish To Spend a Nice Cool Afternoon Visit
The Arcade Bowling Club Rooms
Pemberton Block Fort Street

INVESTMENTS

$1575—Island Road, 40x193.
$1700—Saratoga Avenue, 60x120.
$1400—Byron Street, 50x120.
$1300—Bourchier Street, 60x120.
$1250—Bee Street, 60x120.
$1100—Cookman Street, 48x120.
$1350—Cowan Street, 48x120.

We will be pleased to show you any of these lots. Call at once.

EXCELSIOR REALTY CO.
738 Yates Street.

?

Men and Millinery

They usually have some sarcastic remarks to make on the subject, but when it comes to his own headgear, he's a foolish man who doesn't choose it with care. It's good business to do so. See for yourself the style and material which we put into OUR Hats. Prices are lower, too.

Victoria Hat Works
844 VIEW STREET
Just Above Blanchard

Goucher's [illegible]
Phone 181 for a [illegible]
Passenger Touring Cars [illegible]
[illegible]

739 YATES ST. **Gordons Limited** PHONE 1391

The Little Things

Which you'll need for your outing on Monday, and which you will probably only remember

At the Last Moment

Are here in abundance, and we are ready to serve you until 9:30 tonight.

THEN

On TUESDAY

Steer

Straight

For Gordon's

But prepare first by reading, in your Sunday Colonist, what we are going to offer you at

Our July Sale

Gordons Ltd., Victoria's Ideal Store

WALLACE & CLARKE, 721 YATES ST.

COLLINGWOOD

A GARDEN SPOT WHERE SMALL INVESTMENTS GROW BIG

Suppose You Have $100 Cash

To put into a safe investment. You intend that hundred to be a step to your future prosperity. You will be rather careful where you invest it. You will look for a safe buy where small amounts will grow rapidly and surely. You will look for real property, in a section with a big future, where a few dollars planted now will bring forth many fold when development reaches you.

Victoria is to be a big city. This everyone concedes. There is but one direction in which it may expand. The map will make this clear. A portion of this area is marked for immediate development. The Saanich suburban will do this. COLLINGWOOD is in the suburban belt.

Collingwood is a park. It has the soil, the drainage, the beauty, the attributes that give property intrinsic value. Sidewalks will not need to be put two feet above the ground in Collingwood. It fronts on the best and most direct thoroughfare between Victoria and Saanich. The Suburban Electric passes on one side and the Victoria and Sidney railroad on the other. The stations on both these lines are most convenient to Collingwood.

THERE IS SPLENDID VALUE IN THESE LOTS AT THE PRICES

WE ASK—The terms are most attractive, deferred payments amounting to less than

$8.50 Per Month on a $350 Lot

The lots are large, and range from $350 to $650. Motors to take you out at your convenience.

WALLACE & CLARKE

721 Yates Street. Phone 471.

SCHOOLS CLOSE FOR SUMMER VACATION

Continued From Page 5.

Punctuality and regularity—Myrtle Irving, Lillian Martin and Charlie Johnston.

Promoted in order of merit—Beth Simpson, Herbert Davy, Gwendolin Stubbs, Reginald Cooley, John Moffat, Florence Ware, Helen Murray, Clifford Reid, Lillie Williams, Andrew Smillie, Florence Reason, Gladys Porter, Gladys Croft, Roy Copas, Louise Eastman, Allan Fraser, Torquhel Burns, Elmer Hume, Ella Simpson, Tom Rowlands, Russel Pollock, Charlie Johnston, Dora Albhouse, Lillian Williams, Henry Clack, Mildred Sparks, Fred Fatt, Letitia Matthews, Whitford Ackerman, Gladys Graham, Ray Burton, Lillian Martin, Gerald Travis, Percy Plimley and Myrtle Irving.

Division IV.

Proficiency—James McFadden.

Deportment—William Walls.

Punctuality and regularity—Aimee Ryan, Jessie Dorman and Earl Pollock.

Promoted in order of merit—James McFadden, John McIntosh, Bessie Middleton, Margaret Eastman, Roy Gilchrist, Effie Spalding, Earl Dowdall, William Ley, Violet Cole, George Calder, Cora Prescott, William Walls, Myrtle Pottinger, William Ward, Inez Bucknam, Cyrel Godson, Kathleen Stedham, Aimee Ryan, Desmond Dowdall, Jessie Dorman, Cecil Major, Earl Pollock, James Highet, Kenneth Brown, Frances Harvey, Lloyd Loveridge, Alice Mason, Wilfred Nichols and Jessie Winterburne.

Recommended—Ethel Allen, Ronald Cruckshank, Eleanor McLennan, Violet Rowlinson and Beatrice Rowlinson.

Division V.

Proficiency—Maggie Cameron.

Deportment—Willie Barker.

Regularity and punctuality—Julia Kent and Harry Jamieson.

Promoted in order of merit—Maggie Cameron, Harry Jamieson, Sady Moore, Percy Holland, Willie Barker, Victor Mayor, Emerson Smith, Harry Turner, Bertram Blundell, Harry Woolison, Irbe Folsom, Bob Cameron, Ralph Mackie, Margaret Findley, Frank Hunter, Harold Minckler, Hazel Newitt, Margaret Heaney, Beatrice Lamb, Annie Ston and Julia Kent.

Recommended—Arthur Irwin, Willie Clemo and Tom Macabe.

Division VI.

Proficiency—William Horace Ryan.

Deportment—Margaret Evelyn Greig.

Reguarity and punctuality—Robert Wilfrid Hartley and Alexander Stewart Moffat.

Promoted in order of merit—Horace Ryan, Harry Copas, Doris Croft and Wilfrid Hartley (equal), Jack Meldram, Leland Damon, Fred Holmes, Roland Legg, Isabel Elliot, Margaret Greig, Alex. Moffat, Donald Henderson, Marjorie Hale, Charles Spalding, Kathleen Porter, Kenneth Foote, Robert McFadden, Benjamin Gawley, Evelyn Lewis, Wallace Ward, Constantine Chungranes, Roy McConnell, Frank Billingsley, Constance Heyland, Janet Babb, Pearl Readings, Alice Ranns and Cecil Clarke.

Recommended—Bernal Morley, Olive Wilby, Eva Aitken, Dolly Lang and Beatrice Earnsaw.

Division VII.

Proficiency—Arthur Ernest Davey.

Deportment—Mary Preston.

Reguarity—Gladys Ridont, Lily Widdowson and Arthur Hunter.

Promoted in order of merit—Ernest Davey, William Heaney, Marjorie Gosse, Frank Flett, William Garnham, Edith Roff, Mary Preston, Eugene Worth, Peter Bainbridge, Gladys Ridont, Muriel Aylard, Lodona McDonald, Lily Widdowson, Deane Dickinson, Beryl Ferguson, Florence Ward, William Highet, Ernest Ridout, Frank Burton, William Bamford, Myra Renwick, Margaret Stewart, David Donaldson, Robert Murray and Evan Davies.

Recommended—Irene Babb, Laura Lees and Douglas Black.

Division VIII.

Proficiency—John Riddell.

Deportment—Leslie Ferguson.

Regularity and punctuality—William Allen, Jack Cooksley, Chesley Dane.

Promotion list in order of merit—John Riddell, William Fowler, Frederick Robinson, James Roy Daniells, William Allen, Fraser MacDonald (equal), Nairne Plaxton, Stewart Galbraith, William White, Howard Watson, Dorothy Damon, Agnes Ewing, Fred Woodley, Marjorie Tripp, Walter Gosse, Edna Gold, Sholto MacQuarrie, Warde Bradley, Marion Cameron and Norman Fatt (equal), Venus Anderson and Oliver MacLachlan (equal), Irene Thomson, Ronald Nash, James Petrie, Jack Cooksley and Catharine Barlow.

Recommended—Emma Kohse, Marjorie Cuthbert, Florence Cole, Gwendolen Pontifex and Florence Clack.

Domestic Science

Diplomas were presented to the following pupils: Dagmar Bendrodt, Hazel McConnell and Margaret A. Woods.

Manual Training

The following received manual training certificates: Cecil Laundy, Whitford Ackerman, Louis Gosse, George Winterburn and Ray Clifford Burton.

KINGSTON STREET

Rolls of Honor

Division I.

General proficiency—Erna Lorenz.

Deportment—Margaret Jamieson.

Regularity and punctuality—Wm. David Owen, Meredith Owen, Edgar Robert John Owen.

Division II.

Proficiency—Thomas Harold Edward Ryan.

Deportment—Annie Black.

Regularity and punctuality—Harold Ryan, Reginald Owen, Victoria Morry, Rita Amelia Kelly.

Division III.

Proficiency—Ogareta Eva Ormiston.

Deportment—Ernest Lionel Lorenz.

Regularity and punctuality—Joseph Roland Gosse.

Division IV.

Proficiency—Elsie Emma Smith.

Deportment—Evelyn Lillian Barlow.

Punctuality and regularity—Marion Elizabeth Owen.

Division V.

Proficiency—Dorothy Florence Gertrude Winterburn.

Deportment—Florence Margaret Irving.

Punctuality and regularity—Charles William Earnshaw, John Henry Whitehouse.

Division VI.

Proficiency—Margaret Chaffey Martin.

Deportment—Dorothy Kathleen Shepheard.

Regularity and punctuality—James Edward Ormond.

Division VII.

Proficiency—Marguerite Louise Noble.

Deportment—Hugo Braden.

Punctuality and regularity—Della Robinson.

Promotion Lists

Division I.

Promotions to South Park school, Intermediate Grade—Erna Lorenz, Geo. Allan, Grace Garnham, Grace Wood, Myrtle Stimson, Nora Belford, Evelyn Christie, Christopher Ferriman, Beatrice Stubbs, Meredith Owen, Jack Birch, Dana Thomson, Roderica Winkler, Jean Martin, Ethel Leigh, Willie Owen, Dadwell Hartley, Alfred Rumsby, Muriel Marshall, Teddy Fatt, Bernie Smith, Edgar Owen, Maggie Jamieson, Frances Legg, Robert Porter, Jessie Stewart, Mary Highet, Elma Glide, James Givens, Minnie Leckey, Dorothy Stewart, Aileen Aylward, Willie Petersen, Phineas Albahouse, Charlie Ellis, Stella Briggs, Lizzie Waddell, James Ross, Dorothy Cook.

Division II.

Promoted to South Park, Intermediate Grade—Harold Ryan, Annie Black, Lilian Brooks, Olive Lamb, Ruth Melville, Gladys Bowles, Mary Minckler, Robert Wearmouth, Bertram Curtis, Herbert Calder, Hugo Cruickshank, Cecil Garner, Evelyn Irvine, Nellie Jackson, Evelyn Lang, Andrew McLachlan, Gordon Simpson, Hector Irving, Stanley Patrick.

VICTORIA WEST

Division II.

Promoted from Division II. to Entrance Class—Nora Evans, Harold Tait, Lovel Turnbull, Jack Crowther, Joyce Collins, Ethel Burton, Beatrice MacLennan, Gideon Girow, Ulla McGregor, Edmund Kee, Bertella Stewart, Elford McKiel, Erin Collins, Lizzie Gardiner, Bessie MacDonald, Alice Painter.

Proficiency—Nora Evans.

Deportment—Beatrice MacLennan.

Punctuality and regularity—Lovel Turnbull.

Division III.

Intermediate Grade to Senior Grade—Harry Hill, Frances Hamilton, Dorothy Thompson, Bobbie McBurnie, Annie Steven, Jack Lucas, Jack Barnes, Percy Clunk, Jessie Smith, Gordon Young, Edgar Morrison, Annie Gibson, Isabel Burness, May Jenkins, Nettie Brindle, George Pilgrim, Joe Shakespeare, Fred. Wood, Nora Allen, Leonard Fisher, May Tripp, Winnie Painter, Claribel Crowther, George Tripp, Dorothy Fisher, Frances Davies, Nellie Carey, Madeline Smith.

Proficiency—Harry Hill.

Conduct—Annie Steven.

Attendance—Isabel Burness, Claribel Crowther, George Pilgrim.

Division IV.

Junior Intermediate to Senior Intermediate—Lyall Bland, Jack McNaught, Gladys Brindle, Albert McKenzie, Montie McLaren, Irene Armstrong, Ernest Winch, Edith Trenberth, Roberta Peatt, Ivan Wilson, Frank Rehberger, Maude McLaren, Muriel Tolputt, Percy Trowsdale, David Stewart, Earle Rutledge, Norah Kearsley, Robert Lee, Ella Evans, Margaret Jones, Beryl Grummett, Hilda Trenberth, Lewis Smith, Gladys Trenberth, Fred Popham, Van Martin, Frank Setterington, Stanley Pomeroy, Douglas Copithorne, Georgina Corkle, Violet Harper, Doris Rigby, James Kirk, Desmond Collins.

Deportment—Edith Trenberth.

Punctuality and regularity—Percy Trowsdale.

Proficiency—John McNaught.

Division V.

Promoted from the Second Reader to Third Reader—Elizabeth Gibson, Weston Baldwin, Violet Ohlsen, Elizabeth Turnbull, Roxey Donnelly, Beatrice Stephens, Adele Johnston, Oliver Clunk, Gordon Stewart, Harry Walker, Cecil Stephens, Dorothy Pelling, William Cains, Loma Mable, Oliver Sommerville, Harry Smith, Charles English, Ethel Painter, Beatrice McDonald, Dorothy Christopher, Gertrude Donnelly, Rita Baldwin, Willie Redding, Pearl Laxton, Edward Hitt, Raymond Starrett, Hugh O'Neil, Annie Salisbury, Thomas Park, Alvina Armitage, Edward McDonald, Alice Bardsley, Edwin Young, Amy Hilbert.

Deportment—Beatrice Stephens.

Proficiency—Elizabeth Gibson.

Regularity and punctuality—Elizabeth Turnbull, Loma Mable.

Division VI.

From First Reader to Second Reader—Douglas Andrew Park, Edward Stewart, Edna Oldershaw, Alice Wood, James Fairall, Everard Jordan, Margaret Ensor, Violet Gardiner, Aletta Laurie, Mildred Pearson, Marjorie Colly, Anna Anderson, Willie McCarrison, Edgar Wade, Maidie Adams, Jack Paterson, Kenneth Cains, Willie Jenkins, Rachel Daniels, Sarah McKell, Edmund Collins, Edward Creech, Margaret Stewart, Betty Paterson, Grace Richardson, Francis Ruttan, Munroe Fisher, John Armitage, Janet Stewart, Verne Bond, Rex Steele, Frank Gold, Jean Redding, Bessie Stancil, Elinor Swain, Harry Crossman, Rox Esposite, Dan McDonald, Mary Clyde, Marie Rehberger, Frank Costin.

Proficiency—Douglas Andrew Park.

Deportment—Edmund Wesley Collins.

Regularity and punctuality—Aletta Belle Laurie, Jean Janet Redding.

Division VII.

Promoted from First Reader to Second Reader—William Higgs, Christopher Stewart, Kathleen Roach, Mary Stewart, Stanley English, Victoria Barnhart, Hilda German, Francis Copithorne, Bertie Martin, Helga Johnson, Cecil Gold, Claire Wachter, Nellie Kearnsley, Agnes Turnbull, Howard Carey, Lauretta Baldwin, Beatrice Harvey, Gladstone Peatt, May Mackenzie.

Proficiency—William Higgs.

Deportment—Kathleen Roach.

Regularity and punctuality—[illegible] North.

Promoted from Second Primer [illegible]

Continued on Page 11, Col. 1.

Too Late to Classify

Annandale is selling rapidly; if you have not seen it call or phone here, and we will take you to see this beautiful subdivision, and remember every purchaser has a chance to get an $11,000 home free; there are only 54 chances in all; British Canadian Home Builders, 312-315 Sayward building; phone 1030.

Field St.—Inside half mile circle, 52.6x120. Price $6,000. Terms third cash, balance 6, 12 and 18 months. The investor who secures this lot will double his money. British Canadian Home Builders, 312-315 Sayward Bldg.; phone 1030.

Vancouver St.—Between Bay street and King's road, beautiful modern 8-roomed house, with every convenience, dining-room, breakfast room and hall, panelled and beamed, open fireplace, sleeping porch and four bedrooms. This is in ¾-mile circle; price $6300; $1800 cash, balance arrange. Let us show you this. British Canadian Home Builders, 312-315 Sayward Bldg. Phone 1030.

Victoria West—We have 100 ft.x331 ft. on Wilson st., ¾ of acre in all with good 4-roomed house just outside city limits. Price $3000; terms $1000 cash, balance arrange. British Canadian Home Builders, 312-315 Sayward Bldg. Phone 1030.

Brooke St.—2 beautiful level lots, 60x120 each, facing south; would make a splendid site for 3 houses. Price $1550 each; terms 1-3 cash, balance 6, 12 and 18 months. British-Canadian Home Builders, 312-315 Sayward Bldg.; phone 1030.

Byron St, Oak Bay—4-roomed house, including dining room, kitchen, 2 bedrooms, pantry and bathroom. Price $2,500. Terms third cash, balance arrange. British Canadian Home Builders, 312-315 Sayward Bldg.; phone 1030.

Victoria West Trackage—105 feet on E. & N. by 100 feet on street inside city limits. This is an ideal location for factory or warehouse. Price $12,600. Terms third cash, balance arrange. British Canadian Home Builders, 312-315 Sayward Bldg.; phone 1030.

Victoria West Trackage—47.6 on street by 96½ on E. & N. Let us show you this property. Revenue producing. British Canadian Home Builders, 312-315 Sayward Bldg.; phone 1030.

Sound Investment—Purchase shares in British Canadian Home Builders, Ltd., while you can at $1.15 per share. In addition to profits from our building department the Real Estate and Insurance departments contribute to the dividends on Home Builders shares. Send for prospectus it will interest you.

Don't forget to call for free indexed Map of City.

BRITISH CANADIAN HOME BUILDERS LIMITED

B C H

Real Estate Department.

Members Victoria Real Estate Exchange.

Agents: Royal Insurance Company.

Third Floor. Sayward Bldg.

Phone 1030.

Ernest Kennedy, Managing Director.

HOTEL STEWART

SAN FRANCISCO

Geary Street, above Union Square

European Plan $1.50 a day up

American Plan $3.00 a day up

New steel and brick structure. Every comfort and convenience. A high class hotel at very moderate rates. In the center of theatre and retail district. On car lines transferring to all parts of city. Electric omnibus meets all trains and steamers.

HOTEL STEWART

SACRIFICE SALE

To be sold at a rate on the dollar, $2500 mortgage of

THE AMALGAMATED DEVELOPMENT CO.

Address offers to

The Bell Development Company

Pemberton Block, Victoria, B. C.

Phone 2801.

Phone The

Belsize Motor Express

For quick delivery. Cordova Bay and Cadboro Stage.

Picnics and fishing parties catered for.

Belsize Motor Express

P. O. Box 142 City

Phone 1170

Salt Spring Island

Waterfrontage residential property, farms and acreage.

PRICES FROM $10 TO $500 PER ACRE

Gavin C. Mona

Ganges.

VICTORIA Population 1915 100,000

Esquimalt Water-front Lots

We are putting a subdivision on the market, consisting of 15 of the choicest lots in the district—

On Terms of ¼ Cash Balance 1, 2, 3 Years

There can be no question as to the future of Esquimalt and especially of close-in waterfrontage.

This Property Is at the Foot of

Constance Avenue

See us right away for full particulars.

"Western Lands Ltd."

[illegible]

Splendid Investment Lots

Every one of the lots advertised below are good buying at the price asked. If you are looking for profitable investments, it will pay you to see them before you buy.

KATHERINE ST., OAK BAY—Terms, one-third cash, balance 6, 12, 18 months. An excellent buy at **$950**

COR. ST. PATRICK AND McNEIL, OAK BAY—Splendid corner, in rapidly developing section. Terms, one-third cash, balance 6, 12, 18 months. Worth investigation at **$3,500**

PORTAGE INLET—Waterfront lot, 50x175—Nothing left as cheap as this. Would make splendid camping or summer homesite—snap at **$1,400**

HOLLYWOOD CRESCENT—Big waterfront. For a few days only we can deliver beautiful waterfront on Hollywood Crescent, paved streets and all conveniences. A splendid building site. One-third cash, balance 6, 12, 18 months. Price **$2,550**

LET US SHOW YOU THESE OR OTHER GOOD BUYS SOON

Island Investment Co., Ltd.

SAYWARD BLOCK PHONE 1494.

Branch Office, 431 Homer St., Vancouver, B. C.

Agents Pacific Coast Fire Insurance Co.

MONEY TO LOAN

"I Wish I Had Bought in Panama Park"

Three months from today several people in Victoria are going to make that remark. By that date the price of Panama Park lots will have increased at least 25 per cent. Here are the reasons:

The new B. C. Electric line will be in running order.

Several fine residences will be erected on the property.

Victoria residential property, whether inside or suburban, is due for a sharp advance in price during the next few months.

YOU STILL HAVE AN OPPORTUNITY to buy in Panama Park. Though many sales are being made every day, there are still several fine lots to choose from at the original prices.

Every lot in Panama Park is a good one. You can't make a mistake in selection. The investment is absolutely assured. What more can you want?

Don't wait until the subdivision is sold out and then be glad to buy at the advanced rates. Let us take you out to the property today.

YOU BUY AT THESE PRICES

$25 Cash, Balance $10 Per Month

Lots from $250 to $400

Regular motor service at your command. Literature for the asking.

F. STURGESS & CO.

Phones: Office, 2559, Res. R3167. 318 Pemberton Blk.

Interior Work of Victoria's New Home of the Drama

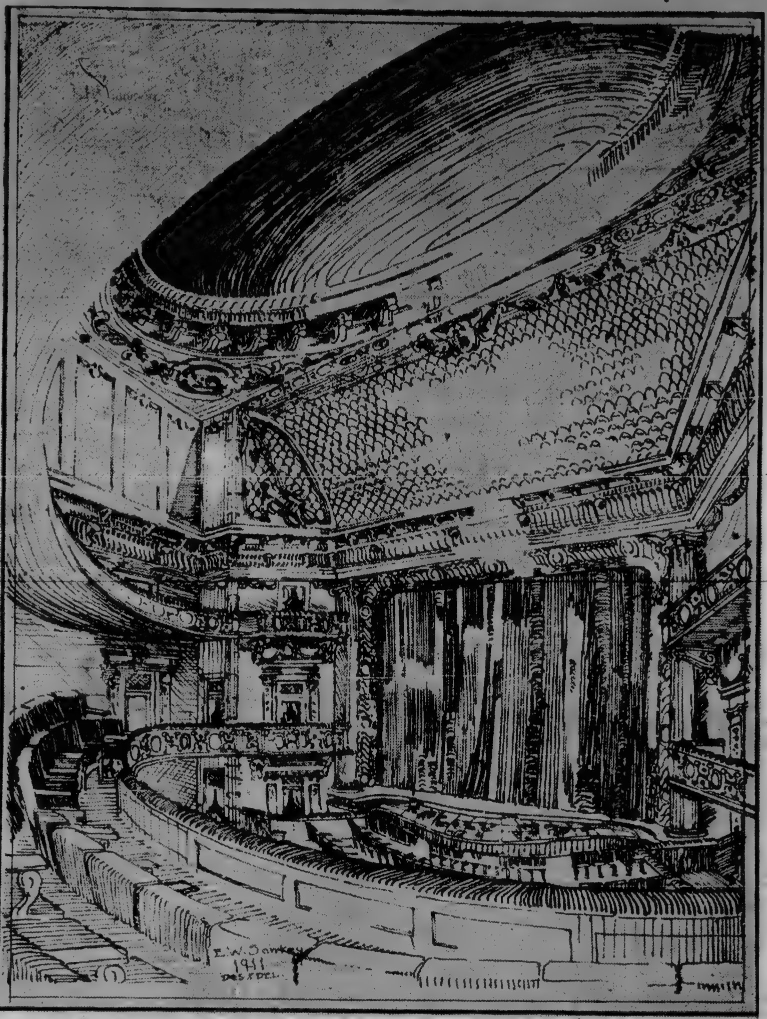

Work on the building which is to replace the old Victoria theatre, and which will be one of the finest theatres on the continent, will commence shortly on the site on the southeast corner of Blanchard and Broughton streets.

SCHOOLS CLOSE FOR SUMMER VACATION

Continued From Page 10.

First Reader—Yvonne North, Esther Stevens, Percy Tolpott, Doris Elesmore, Hazel Hill, William Shenk, Ruth Tripp, Gilbert [illegible]ling, Eugene Pearson, Karl Griffiths, Norenne Barnhart, George Massick, Eileen Watts, Stephen Sweeney.

Division VIII

Pass List, Second Primer to First Reader—Gordon MacKenzie, Marion Miller, Nora Higgs, Kathleen Plowright, Doris Rodwell, Erica Gillam, Ruth Wood, Madge Daniels, Lorna Griffiths, Clifford Roach, Vincent German, Ethel Creech, Ruth Lowry, Hilda Armitage, Delmar Bond, Allen Stewart, Willie Clunk, Jean Sloan, Marjorie Harvey.

Proficiency—Gordon MacKenzie.

Deportment—Kathleen Plowright.

Regularity and Punctuality—Marion Miller.

Pass List, First Primer to Second Primer—Richard Allen, Dorothy Ford, Phyllis Fairall, Marjorie Pomeroy, Fred Allen Clarence Holder, Bennie Esposite, Stanley Donnelly, Willie Stevens, Douglas Robinson, Jack James, Archie McLaren, Robin Ledingham, Willie Picca.

Division IX.

Promoted from First to Second Primer—Willie Dewar, Jack Murrant, Robert Fox, Harry Bardsley, Dorothy Harvey, Beatrice Kirk, Leslie Tate, Ottley Sewell, Harold Ensor, May McIntosh, Robert McKenzie, Bessie Thompson, David Thom, Cornelius Smith, Albert Sethrington.

Proficiency—William Dewar.

Regularity and Punctuality—May McIntosh.

Deportment—Dorothy Harvey.

GEORGE JAY

Division II.

Proficiency—Edith Stewart.

Deportment—Elsie Taylor.

Punctuality—Cassie Keefe, Gertrude Bolden, Florence Keatinge, Elsie Taylor, Carvel George.

Promoted—Edith Stewart, Gertrude Bolden, Cassie Keefe, Ruth McKay, Phyllis Peirce, Regie Murray, Marjorie McLean, Florence Keatinge, Paul King, Victor Sivertz, Ernest Emery, Luke Chan, Jacquie Moar, Groa Sigardson, Frank Brown, Lillie Smethurst, Frank Jones, Abner Garland.

Division III.

Proficiency—Elsie Lillian Green.

Deportment — Hilda Elizabeth Machin.

Regularity and punctuality—Josephine Cronster, Elva Pollard, Doris Partridge Smith, Cyril Elkington, Frank Firth Garland.

Promoted—Edith Sanderson, Elsie Green, Marjorie Cross, Albina Harper, Doris Smith, Ben Davies, Hazel Parfitt, Hilda Machin, Josephine Crowther, Jessie Florence, Sydney Slade, Martha Eadie, Louis Cross, Beatrice Mutford, Olive Jones, Ronald Lyons, Elva Pollard, Elwood Smith, Ethel Crowther, Frank Garland, Cyril Elkington, Earl Irvine, Arthur Eytin, Robert Marwick, Rose Brakes, Myrtle Jones, Jennet Nobles.

Division IV.

Proficiency—Mildred Bassett.

Deportment—Marie Goss.

Regularity—Allan Deacon, Irene Craig, Ernest Hall.

Promoted—Mildred Bassett, Elsie MacGibbon, Nellie Cook, Irene Craig, Claude Campbell, Vera Lane, Allan Deacon, Alfred Staples, Ernest Hall, May McCorkall, Edward Fullerton, Mary Smith, Freda George, Annie Nobles, Elsie Walker, Percy Middleton, Reginald Kirk, Clifford Renouf.

Division V.

General proficiency — Ernest John Knapton.

Deportment—Ada Lillian Verge.

Regularity and punctuality—John W. Dee, Elizabeth H. Hitchin, Hazel M. Brown, Faith T. Ledingham.

Promoted—Ernest John Knapton, Edith Annie Eilers, George Stewart Taylor, Osborne A. Jones, Hazel M. Brown, Wilfred Machin, Margaret J. Cooper, Frank R. Sproul, Clementine Le Sueur, Mabel France, Edward Rigby, James Alexander Smith, Clarence S. Brown, Raymond Grice, John Drummond Pike, Winifred E. Knapton, Gertrude Keatinge, Elizabeth H. Hitchin, Adeline R. Bond, Ernest George Ablett, Redvers M. Ayton, Robert G. Dunn, Mary B. Walker.

Division VI.

Proficiency—Carman Ross Eastman.

Deportment—Bertha Irene Dobson.

Regularity and punctuality—Elsie Douglas McHardy, Harold Finland.

Promoted—Carman Easton, Bertha Dobson, Annie Filmer, Winnifred McGibbon, Harry Ho, Eric James, Della Rae, Harold Finland, Ruby Pusey, Nellie White, Winnie Stigings, Edna Thrasher, Beatrice Thrasher, John Brindley, Sam Chan, Arthur Griffiths, Vera Thompson, Donald Smith, George Sherwood, Hugh Hampton, Violet Brakes, Elizabeth Drybrough, Nora Stafford, Arthur Badcock, Jean John.

Division VII.

Proficiency—Mona Jewell.

Deportment—Frances McLean.

Regularity and punctuality—David John, Thomas Nelson, William Plunderleith.

Promoted—Mona Jewell, Seymour Howard, Calvin Samm, Frances McLeod, Marian Cross, Douglas Emery, Adriana Vander Voorden, Joe Brigium, Hazel Jewell, William Plenderleith, Corinne Nedderman, Mary Weber, Gong Hin, Hubert Hayes, Nora Jackson, Hazel Smith, Albert Mar, Violet Gay, Eddie Broom, David John, William Ross, Douglas Stevenson, Jean Morgan, Florence Young, Florence Coles, Thomas Ainsley, Allan Collier, Cecil Morgan, William Penhallurick, Gloyd Lidstone, Kenneth Easton.

Division VIII.

Proficiency—Stella Janes.

Deportment—Harry Brown.

Regularity and punctuality—Barbara Campbell, Alfred Clarke, Bertram Witty.

Promoted—Stella Janes, Lilian Earl, Alfred Clarke, Errol Hallett, Harry Brown, Joe Hunter, Rupert Coggan, Leta French, Stanley Hunter, Barbara Campbell, Sydney Foley, Leslie Deacon, Ethel Slade, Hartley Sargent, Hazel Cook, Harold Earl, Arthur Forrest, Allan Griffiths, Ruth McMahon, Jack Simmonds, Bertram Witty, Morris Woodley, Mary Johnstone, William Marwick, Clive Belben, Lee Hoy, Gladys Hale, Ethel Brown, Lung Sing.

Division IX.

Proficiency—Leonard Bowcott.

Deportment—Roy Clemett.

Regularity and punctuality—Martha McCorkall, Leslie Barker, Ethel Pike, Flossie Weber.

Promoted—Leonard Bowcott, Roy Renouf, David Peirce, Frank Stephenson, Albert O'Brien, Ilma Davies, Helen Duckworth, Albert Webber, Martha McCorkall, John Dempster, Ruby Renouf, Isabel Fleming, Lottie Pyke, Roy Clemett, Ernest Hampton, Clifford Bradley, Jack Croot, Jack Walker, Laura White, Edith McGregor, Helena Taverner, Anna Miller, Gladys Lyons, Kathleen Knapton, Oswald Harmston, Stewart Paul, Ella Verge, Millicent Bryson, Jack Rose, Ethel Pike, Isabel Robinson, Leslie Barker, Gladys Barker.

Division X.

Proficiency—Ernest Tidbury.

Deportment—Hazel Lott.

Punctuality and regularity—Margaret Peden, Charles Thomas.

Promoted—Ernest Tidbury, Andrew Mackenzie, Percy Shepheard, Elizabeth Tillyer, Eric Stewart, Winnifred Dunn, Hazel Lott, Eleanor Parfitt, Margaret Peden, Jennie McKenzie, Violet Richards, Edith Sargeant, Elsie Elkington, Ernest Yeo, Mabel Slade, Jean Gray, Myra Carlow.

SIR JAMES DOUGLAS

Division I.

Proficiency—Herbert Shepherd.

Deportment—Agnes Torrance.

Punctuality and regularity—Margaret Cullum, Annie Jalland, Thomas Jalland.

From Intermediate Grade to Senior Grade—Dorothy Beilby, Marguerite Bennett, William Brown, Margaret Cullum, Richard Campbell, Albert Cox, Albert Cox, Albert Collison, Thomas Currie, Jack Devereaux, Stanley Grant, Eleanor Haddon, Louise Hayward, Thomas Jalland, Annie Jalland, Charles Lane, Wilfrid Pauline, John Piercy, Grace Smith, Hector Stinson, Herbert Shepherd, Olive Scaplen, Agnes Torrance, Clarence Vey, Jack Whiteley, Vivian Moggey, Ethel McCreadie.

Division II.

Proficiency—Harvey Decartret.

Deportment—Ida Given Hughes.

Regularity and punctuality—Marian Simpson, George E. Cox, Rose A. Hughes, Norma A. Christie.

Pass list—Harvey W. Decartret, Estelle E. Jones and Walter T. Serase (equal), Beatrice A. Pearce, William J. Smith, Marian Simpson, Gwennie Hughes, George E. Cox, John C. Miller, Caroline Carlow, Lillian M. Lloyd-Young, Janet E. Graham, Roderick E. MacLean, Jessie I. Campbell, William P. Smith, Robert W. Buckett, Pearl Bryenton.

Division III.

Proficiency—William Walter Hall.

Conduct—Gwendolyn Humphreys.

Regularity and punctuality—Robin McArthur Raymond.

Passed—Charles Abbott, Claudia Cullum, Louise Cracknell, Lillian Green, William Hall, Godfrey Hirst, Brenda Humphreys, Gwendolyn Humphreys, Violet Josephs, Norman Machon, Norman Machon, Karla Mathews, William Marsh, Thelma Owen, Ella Pottinger, Larina Pollock, Robin Raymond, mond, Calvert Richards, Gower Rideout, Vera Rider, Elsie Sherburn, Josephine Shields, Katie Sherlock, Marion

Continued on Page 14, Col. 3.

Saratoga Avenue

On lot 4, block P, 1 minute from hotel and sea, a 4-room cottage with room for two extra rooms in attic; kitchen range, linoleum, etc. Lot 50x110. Price $3,000; cash $900, balance over nearly 2 years.

Beckett, Major & Co., Ltd.

643 Fort Street

Telephones 3515 and 2967

GORDON HEAD

CORDOVA BAY

MT. DOUGLAS PARK

ACREAGE

If You Want It We Have It

Grogan & Crook

Phone 1865

128 Pemberton Bldg.

Business Property

93 feet on Railway street (Maplehurst), close to Victoria and Sidney Railway station. For particulars see:

Murray & Erb

Phone 2092. 416 Central Bldg.

Dear Friends

"Knowing your fondness for the good things of this life and for a cup of specially good tea in particular, I write to tell you that I have at last found a tea that is all I have ever wished tea to be. You can get it by saying to your grocer:

'Tetley's Teas Please'"

To Contractors

Your attention is called to the fact that we are now handling the famous

TEEBEEON

Fibrous Plaster Decorations

And are in a position to deliver same at a figure that will pay you to investigate.

A. D. Malet & Co.

Import Department

403-404 Central Building.

Phone 3235

Victoria Theatre

June 27th to July 3rd

Miss Verna Felton and the Allen Players

Summer Stock Engagement

Thursday, Friday and Saturday with Special Saturday Matinee at 2.30, June 27th, 28th and 29th

"RESURRECTION"

(By Count Leo Tolstoi)

Monday, Tuesday and Wednesday, July 1st, 2nd and 3rd

"MERELY MARY ANN"

(Eleanor Robson's Great Success)

Prices: 50c, 35c and 25c, gallery 15c. Matinee Saturday afternoon, prices: Adults, 25c; Children, 15c. All seats reserved. Seats for all performances now selling. Curtain 8.30 sharp.

CRYSTAL THEATRE

Vaudeville and Picture Programme

Friday and Saturday

Billy Duvall—Tramp Comedian. Powers and Freed—Novelty Musical Act. Mexican Revolutionist—Kalem Drama. Love of An Island Maid—Selig Drama. Panama Canal 1911—Edison Educational. Jack Fat and Jim Slim—Vitigraph Comedy.

Majestic Theatre

Programme Friday and Saturday

"For the Honor of the Family"—An incident of the Boer war. "A Lodging for the Night"—Biograph headliner. "Brave Heart's Hidden Love"—A touching story of the prairie. "A Gingerbread Cupid"—Refined comedy.

Princess Theatre

Formerly A. O. U. W. Hall, corner Blanchard and Yates

THE WILLIAMS STOCK CO.

Present the Great Western Play

By Right of Might

Prices:—10c., 20c., and 30c. Matinee, Wednesday and Saturday, 10c. and 20c. Curtain, 8.30 evenings; Matinees 2.30.

Reserved Seats on Sale

DEAN & HISCOCKS,

Cor. Broad and Yates

Empress

HERBERT BROOKS

A Comedy Magician

The Incomparable

KRAGS TRIO

European Gymnasts.

Winsome and Demure

IRENE AND BOBBIE SMITH

Presenting Songs Worth While.

Allan DINEHART & HERITAGE Anna

In a Comedy

"The Two Rubies."

The Smart English Comedian

JOHN T. MURRAY

Former Favorite of "The Midnight Sons."

The Dallas Hotel

VICTORIA, B. C.

"The Sea-Side Hotel"

Situated on the Dallas Esplanade, with magnificent view of the Straits of Juan de Fuca.

Recently refurnished throughout and under new management.

American Plan

Rates: $2.50 per day and up. Special terms per week or per month.

JAMES KEY, Manager

Shelbourne St.

1 BLOCK FROM CITY LIMITS

We can deliver 10 big lots on this street and on the east side. Price, $775 each. Cash $250. Good terms for balance.

C. S. Whiting

Rooms 11 and 12 Promis Block

1006 Government St.

PHONE 1400.

NOTE—The new car line for Mount Douglas Park will pass through Shelbourne street.

WATT & BOULTON

Real Estate.

Room 8, Promis Blk., 1006 Govt. St.
P. O. Box 319. Phone 3210.

JAMES BAY AND FAIRFIELD

We have the cream of residential property in above districts.

Linden and Richardson (corner), splendid new modern residence, with all conveniences; 10 rooms, 6 bedrooms, lot 60x120; $12,500; $4,500 cash, 6, 12, 18.

Olympia, James Bay, 7-room, new, modern residence, fine lot and marine view, $10,500; $2,500 cash, 1, 2, 3 years.

Olympia, 8-room, new, ready July 17; fine view of sea and mountains; $12,000; $5,000 cash, balance arrange.

Menzies, 8 rooms, beautiful garden and lawns; lot 68x120 to lane; full basement; $8,500; $2,500 cash, balance $1,000 yearly.

Menzies, 12 rooms, concrete basement, furnace, two b. and t.; lot 82x120; $18,000; third cash, balance 1, 2 and 3 years.

Strathcona Lodge

Shawnigan Lake

Will open MONDAY, JUNE 24, under new management. Heated with hot water throughout. Hot and cold running water in every bedroom. Fresh papered, painted and refurnished. Rates, $3 to $6 per day, American plan.

Jean Mollison, Prop.

PHOENIX ASSURANCE COMPANY, LIMITED, OF LONDON, ENG.

Near Gorge

Several lots averaging 50x165, on Tillicum road, just off Gorge road. Price, $1,500 each. One-third cash, balance 6, 12 and 18 months.

5 Acre Blocks

Beautiful garden land in 5-acre blocks, close to Elk lake, 9 miles from town. Railway runs through. Prices from $250 per acre up. One-third cash, balance arranged.

Oak Bay

Nice corner, size 123x120, not far from car terminus. Price $3350. Cash $1100, balance easy. This would make three lots.

Pandora Avenue

25 feet with double frontage, just east of Quadra Street. Price $15,000. One-third cash, balance 1 and 2 years at 7 per cent.

North Park Street

40x136 east of Blanchard. Price $10,000. One-third cash, balance arranged at 7 per cent.

B. C. Land and Investment Agency, Limited

922 GOVERNMENT STREET - - - - PHONE 125

C. P. R. Trackage

Adjoining the B. C. Pottery to the east, 120 feet of trackage by a good depth. An excellent location for a factory of any description.

Price $13000

Terms, $3,000 cash, balance 1, 2 and 3 years at 7 per cent.

P. R. BROWN

Fire Insurance Written — Sole Agent — 1112 Broad Street
Phone 1076 — P. O. Box 428
Member Victoria Real Estate Exchange

PEMBERTON & SON

EXCLUSIVE HOME SITE

Corner Rockland and St. Charles, 130x140 Feet

Beautiful Trees No Rock

$10,500

⅓ Cash, Balance 1 and 2 Years

JAMES BAY

DALLAS ROAD—Ten-roomed, modern house on lot, 60x240, for	$14,000
COR. NIAGARA AND GOVERNMENT STS.—Splendid site for apartment. Terms can be arranged. Price	$8,500
NEAR OUTER WHARF, we have 60x122—below market, on easy terms, for	$2,800

FAIRFIELD DISTRICT

MOSS STREET—50x116, beautiful building lot, view of water. On easy terms for	$2,000
HOWE STREET—Several good buys at	$2,000
HILDA STREET—60x120. Price	$2,350

FOUL BAY

HOLLYWOOD PARK—50x120, on Richmond Road. On terms	$1,350
FOUL POINT—60x120, waterfrontage, for	$2,000

Alvo von Alvensleben, Ltd.

Members Victoria Real Estate Exchange
INSURANCE
P. O. Box 618 — 639 Fort Street — Phone 2445

Lot Specials

Shelbourne Street, lot near Kings Road	$800
St. Patrick Street, lot 50 x 120	$1150
Oliver Street, lot 50 x 120	$1350
Dallas Road, near Wellington, lot 62 x 123	$3000
Denman Street, near Richmond, new house, 5 rooms, basement and piped for furnace. Full lot. Easy terms	$3600

North West Real Estate

FIRE INSURANCE, LOANS.
751 Yates Street — Victoria, B. C.

Choice Waterfront Lot

ON THE GORGE

This beautiful grassy lot, 81x290 is one of the best in the city. Two minutes from the car line. One-third cash, balance 1 and 2 years. Price $6,000

Heath & Chaney

Members Victoria Real Estate Exchange.
Sayward Block, Ground Floor. — Phone 2964.

CRISP SNAPS

2 Lots, just off Edmonton road, on Shakespeare street, the pair $1900

Douglas Street corner, revenue producing $4500

Douglas Street, 90 feet, south of Burnside road $19,000

Residence in Oak Bay municipality, 2-storey house, basement, 9 rooms, garage, city water, close to Shoal Beach, well sheltered.

Several tracts of acreage close to city worthy of investigation.

A. W. Bridgman

Bridgman Bldg., 1007 Govt. St.
Real Estate, Loans, Insurance.

Front St.—New 6-roomed house on large lot, all modern conveniences, $[illegible]; $1,200 cash, balance 6, 12, 18 months.

Roderick St.—Five-roomed house on good lot, one minute from car, $2,900; $500 cash, balance $25 per month.

Graham St.—Six-roomed house on good lot, all modern conveniences, $4,200; $1,200 cash, balance 1, 2 and 3 years.

SINGH REALTY CO.
Ojagar Singh
[illegible] Government St. — Phone 3327

Fort Street

Lot 50x110, corner lot to a lane, opposite Victoria tennis courts. Is a good buy at

$1500 BECAUSE

This street is being double-tracked and paved.

H.A.BELL

SOLE AGENT
Phone 1741. — 841 Fort St.

Special

Two acres of land, all cleared and fenced, all well planted with fruits and vegetables, six-room well and beautifully finished house, an ideal spot. Terms. Price $6,500.

A. TOLLER & CO.

604 Yates Street.

Genuine Snaps

WHICH CANNOT BE BEATEN

Rock Bay—Just outside 1-2 mile circle. Fine lot 60x120, and 2, six-roomed houses in good repair. This is at least $1000 below market value today. Reasonable terms arranged. Price, only $6500

Hillside Avenue—Exceptionally large lot, 67½x145, good 7-roomed house, 5 rooms finished. Situated next to corner of Prior. This is also far below market value. Terms arranged. Price $6500

Exclusively by

Heinekey & Shaw

"The Home Finders"
319-320 Sayward Building

Beacon Hill Park

We have a seven-room house, on lot 68x72, new house, half block from Beacon Hill Park on Cook St., comprising parlor, dining room, kitchen, pantry, bathroom and separate toilet, and two bedrooms downstairs, one can be used as a den, also two fine bedrooms upstairs. Piped for furnace, solid oak fireplace and mantel, cement walks, etc., surrounded by fine homes and in the best locality. The owner must sell and has given us instructions to cut the price. We can deliver this house for $5150, with cash payment of $650, balance payable like rent.

Eagles & Co

Room 4 Imperial Bank Chambers
Corner Yates and Government
Phone 3273

Snap in Waterfrontage

Large lots in best part of Shoal Bay.

A. O. G. Crawford

317 Central Bldg. Tel. 3229

You can't make a better investment than this, with $315 cash.

All Bay

North Saanich, on Marine Drive, lot 31, consisting of 1.89 acres, all cleared, for

$945 On Terms

This is positively $500 below market.

A. von Girsewald

REAL ESTATE—Cor. Fort and Quadra Streets
Member of the Real Estate Exchange
P. O. Box 900. — Phone 2926.

Waterfront Home

9-Room House on large waterfront lot in Oak Bay, 3 minutes from the car, modern, basement, furnace, etc. One-quarter cash, balance to suit. Price $10,000

LOTT, MALIN & CO.,

Members Victoria Real Estate Exchange. — 118-119 Pemberton Block.

An Oak Bay Home

A beautiful new bungalow on Monterey Avenue, one minute from car line, 5 rooms, all conveniences, piped for furnace, lot 47½x120, together with furniture, including $500 Mason & Risch Piano and Pianola.

This cosy little home, ready to step into is priced at the exceptionally low figure of $5500, with $1500 as first payment, balance easy. See us at once.

C. F. de Salis, Roberts & Co., Ltd.

Haynes Block, Fort Street. — Phone 856.

View Street, Close to Douglas

60 FEET FRONTAGE—$1,000 PER FOOT

Revenue producing property and exceptional business site. No better investment in Victoria. Property on Yates and Fort Streets in same relative position, selling at 100 per cent. advance on this price.

Let us arrange terms for you.

R. H. DUCE

Member Victoria Real Estate Exchange
Phone 304 — [illegible] Fort St., Corner Douglas

Exceptional Homesite in Oak Bay

SEVEN-EIGHTHS OF AN ACRE

Unobstructed view of the sea and mountains. A natural park home bordering a sheltered cove of exceptional scenic beauty and protected on all sides. Covered with majestic trees, mountains in the rear and full sea view in front.

You Must See This Property to Appreciate the Beauty of Its Layout and Its Exceptional Fitness as a Home Site.

PRICE $7000. — TERMS TO BE ARRANGED.

Brubaker & Meharey

Phone 3308. — Merchants Bank Bldg.

Oak Bay, St. Patrick Street

An attractive residence containing large entrance hall and nine rooms, with all modern conveniences, including furnace, electric light, sewer, water, etc. Hall and sitting room have fire places, nicely panelled walls and beam ceilings. Lot 120x120, close to car and within five minutes' walk of the beach.

For particulars and price apply to.

STEWART LAND CO., Ltd.

101-2 Pemberton Block — Phone 1381
P. O. Box 575 Victoria, B. C.

Langford Street, 6-room house, furnished, on lot 45x150, rents for $35 per month, one-quarter cash, balance easy $4800

Vancouver Street, between Yates and View Street, 45x180, improved, revenue $300 per annum, one-third cash, balance over 3 years $7500

Gordon Head Road, 10¾ acres, all under cultivation, with two small houses, two barns, and four wells. Situated on corner of cross road and within four miles of the city hall. Would make fine subdivision, adjoining property already subdivided. A snap on easy terms, at per acre .... $[illegible]

CULLIN & YORK

Members Real Estate Exchange [illegible]
[illegible]

A Grand Dairy Ranch

130 ACRES

At Cowichan, near station—[illegible] acres bottom land, 70 under cultivation, balance good land easily cleared. Two bungalows on the property, one 8 rooms, verandah on 3 sides, 2 open fireplaces, tiled, and 1 with [illegible] rooms, verandahs and 1 open fireplace. The scenery and surroundings make them ideal gentleman's residences. Commodious outbuildings, including barn, dairy, [illegible] barn to stall 40 head. [illegible] runs through property. [illegible] subdivide well. Price [illegible]. Terms can be arranged.

Grubb & [illegible]

FOR SALE

Cheapest Waterfront Property in District

50 acres of A1 land, beautifully situated on the waterfront, a short distance from the railway station, and a few miles from Chemainus.

Price $140 Per Acre

R. S. DAY & B. BOGGS

Phone 30. 620 Fort Street Established in 1890.
Members Real Estate Exchange.

Fort George Acreage

Two-acre lots close to the townsite, low price and easy terms. Good thing to get in on if you want to make a little money quickly.

The Nechaco Valley Land Co., Ltd.

620 Broughton Street Victoria, B. C.

Reference—The Union Bank of Canada, Victoria, B. C.

Oak Bay

New 6-roomed bungalow, close to car line. Beam ceiling in dining and living rooms. Built-in buffet, well-fitted pantry, tinted walls, pressed brick fireplace in living room. Best of plumbing. Lot 50x120 to lane, fenced.

PRICE, $6,000

Terms, $1,500 cash, balance arranged. Ready in 10 days.

STUART & REEVES

Phone 2612

Cordova Bay Waterfront

Beautiful ½-acre lot with frontage on main road and bay. Good water nearby. Ideal summer homesite, cheapest lot in this locality. Terms easy. Price $3,000

British Columbia Investments, Ltd.

R. P. WILMOT, Manager.
Phone 3246. 636 View Street.

VIEW STREET

Near Cook—60x120

With well kept 6-room bungalow, stone foundation, stone wall fence, nice garden and lawn. Will rent easily at $40 per month. Good buy—on terms.

ELLA & STEWART

1214 Government Street

Alberni--Five Acre Farms

On the 2-mile circle from the town of Alberni. Adjacent to land that is being subdivided in 33-foot lots. Beautiful land, fertile and practically cleared. This particular section has been subdivided into five-acre farms and a limited number are being sold at most attractive acreage prices. All are level and especially adapted to the growing of high grade fruit. Good roads on all sides of the property. Being in the centre of marked real estate activity, values are due for a sharp rise within the next few months.

We absolutely guarantee these farms in every particular.

Call on us for prices and terms and let us show you the property.

SHAW REAL ESTATE CO.

Members Victoria Real Estate Exchange
Phone 1094 **302 Pemberton Block.**

Small Ranch For Sale

CLOSE TO ROYAL OAK STATION

14 acres, including 8 acres cleared. 8-room bungalow, bathroom, pantry, hot and cold water, barn, stable, coach house, chicken houses for about 1400 birds.

REID & SPENCER

Real Estate
Phone 2690. **738 Fort Street.**

Lots Below Value

Ten (10) large level lots on Somerset Street, fine building localities at present in orchard with six-year-old growth of fruit trees.

FROM $800 TO $900 PER LOT

One-quarter cash, balance easy terms.

RUDD&NEWMAN

643 Pandora Street.
Prince George Hotel Block.

---

2 GOOD HOMES

Foul Bay Road, 7 rooms, on terms, ...**$5,500**

Pleasant Street, near Saratoga Avenue, 5 rooms, on terms, ...**$4,000**

Heisterman, Forman & Co.

Real Estate Fire and Life Insurance Money to Loan
1212 Broad St. Phone 55

Oak Bay Specials

Hampshire Road, 1 lot, 50x113, close to McNeil **$1300**
Oliver Street, 1 lot, close to Saratoga, ...**$1350**
St. Patrick Street, close to McNeil, 1 lot **$1150**
Laurel Street, 1 lot, 50x140. Price **$1150**

P. R. FLEMING

643 View Street, Phone 2307

TRANSIT ROAD

Transit Road, 50x162 to 20-foot lane. Price .**$1,600**

Russell Street, Victoria West, new 8-room house. Price on easy terms **$5,500**

J. F. Belbin

Office Phones 1166. Res. R-2684.
617 Cormorant St., Victoria.

Parksville

Good sea frontage. Improved farms. Acreage.

Robert F. Hickey

Parksville, V. I.

These Will Appeal to You

Amethyst Street, Oaklands ..$800
Gosworth Road, Oaklands, 2 lots at $1300 and $1100
Edgeware Road $750
Prior Street, a fine new 6-room house, basement and all modern conveniences, near the reservoir and overlooking all of the city..........$4500

We can arrange good terms on all of these.

Hall & Hardie

Real Estate. Money to Loan. Insurance.
Tel. 3236. **316 Central Bldg.**
P.O. Box 1548.

$ $

Fort St.

Between Blanchard and Quadra, 60 x 112, revenue producing.

This is cheap at $50,000, on terms.

Agreements for sale discounted.

$ $

HALL & FLOYER

Members Victoria Stock Exchange
Members Victoria Real Estate Exchange
11 McCallum Block. Phone 799.

Downey Sub-Division

Situated on the Saanich Arm, close to Deep Cove, the terminus of the B. C. Electric Railway company's suburban line.

Two acre blocks, overlooking the water. Waterfront lots.

The best buying in this district at the present time.

Grant & Lineham

633 Yates Street
P. O. Box 307. Phone 664.

VIEW STREET

For a few days only, 30 x 120, between Quadra and Vancouver, $317 per front foot. Revenue producing.

ARTHUR COLES

Real Estate, Financial and Insurance Agent
Manager Branch Office Great West Life

Rents Collected
Estates Managed
1205 Broad Street

Mortgages and
Loans Arranged
Phone 65

Quatsino Sound

1,800 acres for sale, situated, some on Winter Harbor and some on Koprino Harbor

A. W. JONES, LTD.

Members of the Victoria Real Estate Exchange.
1002 Broad Street. **Victoria, B. C.**

NOTICE

We have Moved from Trounce Avenue to 616 View Street,

The Central Building

2 Acres on Burnside Road **$2000**
Waterfrontage, 3 acres, beautiful, only distant 3 miles from City Hall. Price **$9000**
5-Room Cottage, fine view..............................**$4000**
5-Room Cottage, good lot..............................**$3800**
Corner Hillside Avenue; cheap.
Quarter Acre, close to car, city water, high and level, good land. Price **$450**

McPherson & Fullerton Bros.

CENTRAL BUILDING - - - **616 View Street.**

GOOD BUYS

Quadra St., Just off—2 lots 100x120, with building and 22 full bearing fruit trees, with new wire fence all round lots. Price only $2,000; $450 cash will handle these, bal. 2 years.

Cor. Kings Road & Avesbury—Lot 50 x129. Price $1400; 1-3 cash, bal. 6, 12, 18. This splendid corner will be worth $1800 in a very short time.

Apply

Gordon Burdick

620 Broughton St., Pemberton Block.
Phone 2508.
All kinds of Insurance written.

Oak Bay

Brighton Place and Oliver, 121.6 x120. Beautiful site; oak trees. Price, on eas terms $4000

COWICHAN BAY.

5 acres at, per acre $40
Terms, one-third cash, balance 1 and 2 years.

R. B. PUNNETT

Room 10, Mahon Block
P. O. Box 785. **Phone 1119.**

Hayne & Wilkinson

REAL ESTATE AND INSURANCE
ENGINEERS AND CONTRACTORS

PORT ALBERNI

P. O. Box 60

SMUND SINGH REAL ESTATE CO.

2019 DOUGLAS STREET. TELEPHONE 2751.

Great snap, corner Empire and Haultain St., 100x120 ft. Third cash, balance easy. For a few days only $3,700
Good buy on Quadra and Pembroke St., 3 lots, size 120x120. $6,000 cash, balance 4 years. Price $27,000
Burnside Road, one lot, high and dry, size 60x120. Price $1,800
Double corner, Emma and Burnside Ave. Third cash, 6, 12 and 18. Only $3,400

TO REAL ESTATE AGENTS--FOR BEST RESULTS ADVERTISE IN THE COLONIST

LOT 60 x 120 ON HERALD STREET—Revenue-producing. A good buy at $25,000. Easy terms.

THE GRIFFITH CO.

REAL ESTATE AND INVESTMENTS—INSURANCE
Fire, Life and Accident
Rooms 5-7-9-11 Mahon Bldg. Victoria, B. C.
Phone 1462
Members Victoria Real Estate Exchange

Burleith Park

We Have a Few Lots Left in This Beautiful Subdivision.

PRICES FROM $1500 UP.

All local improvements are now in course of construction.

City Land Co., Ltd.

120 Pemberton Building. Phone 1675
W. T. Williams S. C. Thomson Albion Johns.

OPPORTUNITIES

Forbes Street, close to Edmonton road, 50x110 ....$1050
St. Patrick Street, close to Central avenue, 50x105 ....$1200
Cambridge Avenue, close to May street, 50x132 ....$2200
May Street, close to Linden avenue, 100x130 to a lane $4000

There is money in any of these.

R. V. Winch & Co., Ltd.

521 Fort Street Phone 145
Members Victoria Real Estate Exchange

Happy Valley

We have 66 acres in the centre of this choice locality. Ten acres cleared with house and outbuildings. Balance heavily timbered with two million feet of Douglas fir. This property is on the main road and new C. N. Railway runs across the corner of it.

PRICE PER ACRE $160

Eureka Realty Company

Terms easy.
Phone [illegible] [illegible]

FORT STREET

BEST BUYS

Between Blanchard and Quadra, 60x112, revenue bearing $48,000
Between Quadra and Vancouver, 60x112, vacant $31,600
Between Vancouver and Cook, 60x112 ....$30,000

Patrick Realty Co.

Phone 2556. **645 Fort St.**

Contractors' Corner in O

[illegible]

WILL HAY FEVER BE NEXT "INCURABLE" DISEASE TO BE CURED?

Wonderful Results Obtained by Using Tablets Made From Fresh Fruit Juices.—Lady In Cornwall Centre Tried Them.

Genuine Case of Severe Hay Fever Completely Eradicated From The System By "Fruit-a-tives," The Famous Fruit Medicine.

"I suffer tortures every year with Hay Fever—please tell me frankly if 'Fruit-a-tives' will do me any good." You are saying this to yourself as you read this article. First of all, read the facts about this distressing trouble. Hay Fever is not a nervous affliction. There is probably no actual disease of the nerves. But the nerves—and in fact the whole system—is affected by the condition of the blood. The nerves are intensely irritated by impure blood, due to defective action of the bowels, kidneys and skin. In fully ninety per cent. of the cases of Hay Fever, there is chronic Constipation, Weak Stomach, Indigestion and hot, dry skin. The great truth of this is shown by the fact that sprays, gargles and other local treatment do not cure. They cannot. The trouble does not lie in the nose and throat but in the stomach, bowels, kidneys and skin. This is why "Fruit-a-tives" cured Mrs. Kemp of hay fever.

Cornwall Centre, Ont., November 27th, 1911.

I was a martyr to Hay Fever for a long time—probably fifteen years—and I suffered terribly at times. I consulted many physicians and took their treatment—and I tried every remedy I heard of as good for Hay Fever. But nothing did me any good. Then I tried "Fruit-a-tives and this remedy cured me completely. I am now well, and I wish to say to every sufferer from Hay Fever—"Try Fruit-a-tives." This fruit medicine cured me when every treatment failed and I believe it is a perfect cure for this dreadful disease." MRS. HENRY KEMP.

Impure blood causes the itching eyes, sore throat, irritated nose that we know as Hay Fever. As this is true, the sensible thing to do is to purify the blood by taking "Fruit-a-tives." Mrs. Kemp took "Fruit-a-tives" and is cured.

Why not let "Fruit-a-tives regulate your bowels, kidneys and skin? Why not let "Fruit-a-tives" give you health, and strength and appetite? Why not let "Fruit-a-tives" so build up the system that you won't have Hay Fever this summer? "Fruit-a-tives" is the only medicine in the world made of fruit juices. It is particularly suited to the use of women because it is pleasant to take and acts mildly and gently. 50c a box, 6 for $2.50, trial size 25c. Dealers in all parts of Canada sell "Fruit-a-tives." But if you are unable to obtain them in your neighborhood, they will be sent you postpaid on receipt of price by Fruit-a-tives Limited, Ottawa.

You Have Only Today and Tomorrow To Select Your New Suits for Dominion Day

It's at a time like this that you appreciate the Fit-Reform wardrobe.

The convenience of having all the new styles for your inspection—the certainty of finding just the fabric, pattern and effect that pleases you most—the knowledge that tailoring, quality and fit will be to your liking—these are the features of the Fit-Reform service that appeal to the busy business man.

Styles and patterns are at their best, and the range of sizes is most complete. Come.

ALLEN'S, Fit-Reform

Yates Street, at Broad

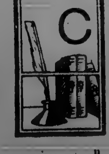

Cut Advertising Waste!

¶ Daily Newspaper Advertising is the best for general purposes. There are a score of other good media, all assuring excellent returns. But, the orchard improperly cultivated, bears small fruit. Ditto with advertising improperly handled. Victorian advertisers waste hundreds of dollars worth of space daily. We can show you how you may get better results at the same figure you now expend—sometimes less. Ask us.

The only Advertising Agency on Vancouver Island recognized by the Canadian Press Association

Advertising and publicity of all kinds—Placing done the world over—Forms and Follow-Up Systems that pull—Multigraphing—Booklets—Prospectuses.

THE HUTCHARM COMPANY

418-419 CENTRAL BUILDING

PHONE 3233 BOOKLET ON REQUEST

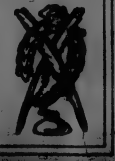

WILL LET CONTRACT FOR MORE PAVING

Council Will Be Asked to Award Approximately 27,000 Yards of Paving to the Worswick Paving Company

An additional contract for asphalt paving to the amount of approximately 27,500 square yards will be awarded by the city to the Worswick Paving company, to which was recently let a contract for about 23,000 square yards in the southeastern portion of the city. The streets to be included in the new contract are: Bushby street, from Dallas road easterly; Jubilee avenue, from Leighton road to Oak Bay avenue; Davie street, from Leighton road to Oak Bay avenue; Lee avenue, from Leighton road to Fort street; Mears street, from Cook street to Quadra street (heavy asphalt), Leighton road, from Fort street to Richmond avenue; Olive street from May street to George street; Ontario street from St. Lawrence street to Dallas road (heavy asphalt).

The above streets were recommended by City Engineer Rust and considered at yesterday afternoon's meeting of the streets committee of the city council. In addition it was decided to include in the list Gladstone avenue, from Fernwood road to Stanley avenue, and Stanley avenue, from Pembroke avenue to Pandora avenue.

The city engineer pointed out in his report that as the Worswick Paving company will practically complete all its contracts within a short time, and as it would be good policy on the part of the city to keep both paving companies working to their full capacity until the close of the season, he had consulted with the Worswick Paving company, which is prepared to undertake the contract at the following prices, those submitted in their tender of last year: $1.63 per square yard for heavy, and $1.45 for light asphalt, with excavation, other than rock, at 60 cents per cubic yard; excavation of solid rock at $2 per yard, and curb and gutter 55 cents per lineal foot.

The engineer also reported that he intends to increase the thickness of the concrete base one inch, making the base for light asphalt five inches and for heavy asphalt six inches, while the concrete mixture will be in proportions of 1:3:6 instead of 1:3:5 hitherto used, the company to be allowed 13 cents per square yard for the additional concrete, this being the price allowed the Canadian Mineral Rubber company on the Douglas street pavement recently awarded to the latter concern. With what the Canadian Mineral Rubber company now has on hand this additional contract will keep both companies busy until the close of the season.

More Work for Ward Three

The committee will recommend the letting of the above contract, the Stanley avenue and Gladstone avenue portions being added on recommendation of Alderman Gleason, who pointed out that so far this year only two blocks of paving have been laid in Ward Three.

Alderman Stewart stated that City Engineer Rust is averse to laying asphalt pavement on a four-inch base, as that thickness is not sufficient for traffic conditions and lasting qualities.

Alderman Dilworth urged calling for new tenders, instancing the case of Douglas street which had been let to the Canadian Mineral Rubber company on the company's bid of last year. He understood that the Worswick Paving company had taken exception to the city's action in failing to call for bids on that work.

If the necessary bylaws have been already passed the contract for the paving of Manchester road, from Gorge road to Burnside avenue, and of Garbally road, from Gorge road to the waterfront, will be let to the Canadian Mineral Rubber company. These streets have been awaiting improvement for many months.

If owners to be benefitted are willing to have the work done on the local improvement plan and pay their share of the cost Erie street will be continued through to the mill of the Brackman-Ker Milling company. Last year the owners asked the city to make the extension out of general revenue, but this request was refused.

Will Ascertain Cost

The question of paving Pembroke avenue from Chambers street to Fernwood road was laid over for a week until an estimate of the cost of widening the thoroughfare can be secured. The bylaw to pave the street at its present width was passed last year and then the bylaw to expropriate the necessary land for widening purposes was passed. To pave to the width now proposed may require another paving bylaw to be passed.

Alderman Okell suggested going ahead on the old lines, but Alderman Gleason urged that as the council had decided to widen the street it should do so and expropriate the land required in the usual manner without waiting to ascertain what the owners will agree to take for their property.

Alderman Beard asserted that the only proper method was to ascertain first what the widening will cost. He did not propose to be "held up" in the matter of cost as was the case in the widening of Douglas street. If the owners would accept a reasonable price for the land taken by the city the work could be proceeded with.

If the necessary bylaw for improving Hillside avenue, east of Blackwood street, has been passed the city will proceed with the work in order that the underground conduits for the telephone wires may be laid. The street was improved between Blanchard and Blackwood streets and then work was discontinued because of heavy rock excavation. The telephone company is waiting for the city to proceed before laying the underground conduits, half the cost of which will be borne by the company.

SCHOOLS CLOSE FOR SUMMER VACATION

Continued From Page 11.

Sherlock, Louie Tunley, Inez Vey, Kathleen Whitely.

Recommended for promotion—Harold Banner, Edwin Banner, Reginald Press, Thomas Wood, Archie Kerr, Fred Wood.

Division IV.

Regularity—Thomas Brown, Frederic Hughes, Jean Margaret Moffat, Mildred I. Pollock.

Proficiency—Euphemia Machon.

Deportment—Florence Emily Henly.

Promoted during term to Second Reader—Florence Louisa Babbage, Roy Ritchey Bell, Nellie Pauline Bittancourt, Louisa Grace Campbell, Claude Connorton, Eugene Denney, Gordon Henry Fields, Charles Stanhope Fraser, Kathleen Greenwood, Viola Lillian Graham, Amy Sarah Henly, Hugh Clarence J. Jackson, Cyril Clifford Kelly, Jack Lawrence Kelly, John Duncan McDonald, Alex. Putman Moore, Elsie May Newburn, Hazel Partridge, Lottie Phillips, Reggie Alex. Press, Helen Richards, Pearl Ritchie, Frank Russell, Edith Steverson, Kenneth Waites, Frederick Williams, Arthur John Wootton, Thomas H. Woollson, Herbert Georg Woollett.

Promoted June, 1912—Perls Atkinson, Edith Lillian Babbage, Dorothy Winnifred Brooks, Thomas Brown, Gladys Mima Bryenton, Donald Pratt Cameron, Eugene Denney, Hazel Margaret Dixon, Leonard Curtis Flamank, Kathleen C. H. Fraser, Harold Genn, Eva Isabel Hall, John Edward Hall, George Herbert Jones, Mabel Johnston, Euphemia Machon, Poloma Lillian Mathews, Jean Margaret Moffat, John B. Paterson, George Wm. Piercy, Mildred I. Pollock, George Edmund Poste, Marjorie Frances Press, Mildred Alma Russell, Albert Wm. Smith, Jack Douglas Stewart, Oswald Gordon Taylor, Jean Margaret Williams, Muriel Young, Carisfort Frederic Lloyd-Young.

Division V.

Proficiency—Aileen Raymond.

Deportment—Jeannie Torrance.

Regularity—Minnie Cox, Sara Haddon, Robt. Paterson.

Passed—Hilda Abbot, Stanley Banner, Arthur Bagshaw, Audrew Bennett, Evelyn Carlow, Charlie Christie, Jack Christie, Noel Collison, Eric Connorton, Minnie Cox, Helene Devereux, Roberta Dill, Josephine Duncan, Philip Flamank, Morton Graham, Sara Haddon, Dorothy Hicks, Otto Harold, Vera Hall, Elsie Longmire, Bennie MacMillan, Sybil Manning, May Parker, Robert Patterson, Aileen Raymond, Flora Ross, Wilkie Smith, Adelbert Stewart, Douglas Smith, Herman Steik, Jeanie Torrance, Glyde Trousse, Audrey Warburton, Caroline White, Clifford Woolison, Reginald Wood.

Division VI.

Deportment—Bruce Young.

Proficiency—Richard Beilby.

Regularity—Annie Davis.

Passed—Madge Lloyd-Young, Richard Beilby, Harry Curry, Iris Johnston, Margery Wilson, Ernest Seaton, Thomas Moffat, Annie Davies, Enid Brown, Annie Smith, Robert Collison, Rose Smith, Phyllis Press, Dorothy Parker, Bruce Young, Jessie Stott, Nellie Barne, Fred Smith, George Smith, Rupert Wilson, Kathleen Davies, Bluebell Wilson, George Dixon, Winnie Young, Edith Wilson, Cecil Babbage, Edward Lane, Robert Jalland, David Sherlock, Stanley Creech, Robert Cox, Mary Brown, Edna Curry, William Clark, Herbert Lane, Winnifred Flitton.

Division VII.

Regularity and punctuality—Isabella Brown, Arthur Deakin.

Profiency—Kathleen Greenwood.

Deportment—Alex. Moore.

Passed—Isabella Brown, Clara Crogham, Arthur De Carteret, Erma Graham, Kathleen Greenwood, Colville Graham, Doris Hunt, Walter Matthews, Hazel Partridge, Joseph Parker, Ella Simpson, Thelma Schroeder.

HILLSIDE

Division I.

Deportment—Alan Marcroft.

Regularity and punctuality—Florence M. Roberts, Margaret Tathem, Amy Bond.

Proficiency—Norman Paterson Forbes.

Promoted to North Ward—Dorothy Anderson, Andrew Anderson, Vera Beaven, Norman Benner, Hattie Burridge, Clarence Blain, Amy Bond, Bessie Carter, Elsie Cobb, Lily Cook, Chester Crawford, Joseph Crooks, Gordon Dickson, Dorothy Drahn, Violet Dunn, James Dewar, Wilbur Falloon, Norman Forbes, Kathleen Fisher, Margaret Harris, Mary Hill, Eva Hambleton, Vera Hunter, Ida Irons, Ethel Irvine, Wilfred Jasper, Hazel Jones, Robert Kirkham, Alex Main, Jean Martin, Donald McLoud, Eva Mitchell, Alan Marcroft, Jack Noble, Irene Pearson, James Richards, Henry Rounding, Florence Roberts, Ethel Shaw, Mabel Stephens, Philip Smith, Margaret Tathem, William Thacker, Alfred Thompsett, Frazer Tolmie, Clement Vasheresse, Charles Watson, Gustava Wood, Leslie Wolfenden.

Division II.

Proficiency—Roy Nicoll.

Deportment—Howard Roberts.

Regularity and punctuality—David Richdale.

Promotion list—Frederick Archer, George Allan, Charles Beek, Arthur Balcolm, Jean Bass, Ella Chafe, Edward Clayards, George Clayards, Arthur Cooper, Martin Conner, Doreen Daley, Elizabeth Dale, Frederick Duckworth, Alyce Eccles, Gertrude Goss, Jack Gillingham, Ronald Livingston, Hector McMilan, Velna Matthews, Roy Nicoll, Gladys Pengelly, Amy Pengelly, Grace Phipps, Clayton Pamphlett, David Richdale, Howard Roberts, Annie Rodgers, Joseph Sears, Thomas Watson, Alfred Wood, Elenor Wright, Aletha Williams, Pauline Yule.

Division III.

Deportment—Ainslie Worthington.

Regularity and punctuality—Frank Matthews.

Proficiency—Noreen Keown, Margaret Torrance.

Promotion list—Margaret Torrance, Noreen Keown, Margaret Murray, Beulah Stephens, Marguerite Stewart, Doris Sawtell, Florence Lathem, Leona Bentley, Irene Smith, Hazel Clyde, Irene Ferguson, Doris Humber, Nessa Wallace, Mary J. Connor, Queenie Smith, Grace Murray, Harry Murray, Frank Matthews, George Falconer, Wilfred Calvert, Charlie Barr, Donald Irvine, Arthur Davis, Douglas Bone, Edwin Mulholland, Edgar Philo, Ivan Bigham, Alex Chisholm, Ainslie Worthington, Hugh Noye.

SPRING RIDGE

Division I.

Proficiency—Elizabeth Ferguson.

Deportment—Ivan Harrison Clarke.

Punctuality and regularity—Walter Smart.

Division II.

Promoted—Dorothy Charlotte Witty, Hasell Jubilee Bailey, Jewell McMahon, Russell Cole, Marion Short, John William Ainsley, Donald John Bayliss, Henry Behnson, James Henry Beynon, Percy Llewellyn Brooks, Chester Cooper, Dan Ivor Davies, Thomas Davis, Frederick Eversfield, Thomas Exton, Herman Fisher, Reginald France, Georgina Fry, Leonard George, Marjory Gibson, Maurice Green, Norman Hepburn, Gladys Hobson, Doris Hodgekinson, Doris Louise King, May Lindsay, George Lund, Theodore Ernest Marsh, William Thomas McGregor, Hugh McIntyre, Harold Charles Parfitt, Gerald Palmatier, Hazel Pierce, James Prud'homme, Willetta Roberts, Violet Robinson, Lilian Short, Esther Smith, Ben Gestur Sivertz, William Christie Telfer, Rosena Tellyer, William Turner, Arthur Alfred White, Violet Ethel Webber.

Deportment—Henry Behnson.

Regularity and punctuality—Herman J. Fisher.

Proficiency—Dorothy Charlotte Witty.

Division III.

Promoted—Bessie Ferguson, Ethel Harris, Alexander Johnston, Robert Francis Fullerton, Alexander John Webber, Elizabeth Bourget, Norah Brabiner, John D. Cross, Ruby Vina Dalgarno, Haldane Griffiths, Florence May Griffiths, Dorothy Louisa Griffiths, Paul Adrien Girardan, Clifford Joseph Hilton, Iris Ethel Hickling, Una Mabel Harris, Williamina McGregor, Joseph McEachern, Julian Alfred Menkers, Fanny H. McKenzie, Earl Francis MacNaughton, Clifford Floyd Olson, Gladys Mabel Phillips, Clifford Neil Ritchie, Violet Robbins, Lily May Roberts, Walter W. Smart, John Sydney Taylor, Laura Aleeda Tebo, Charles Benjamin Totty, Cornelius Van du Voorden, Mildred Edith Walker, Albert Edward Weber, James Leonard Woodley.

Division IV.

Proficiency—Vera Alma Jennings.

Deportment—Ivy Renouf.

Regularity and punctuality—Frederick E. Behnsen.

ROCK BAY

Division I.

From Second Primer to First Reader—George Silburn, Florence McDougal, Daveda Blake, Flora Price, Arthur Bird, Dorothy Savage, Ethel Gunningham, Samuel Salmond, Edward Worth, Laura King, Juanita Dangerfield, Miriam Mardell, James Dangerfield and Florence Kettle.

From Junior to Senior Second Primer—Minerva Grant, Iris Mardell, Sadie Bird, Ella Robertson, Willie Nachtrieb, Georgina Logan, Eileen McAdam, Eleanor Hutchison, Eleanor Yorke and Mary Pharr.

From First Primer to Junior Second Primer—Robert Nunn, Katie Jones and Llewella Leigh.

Deportment—Laura Victoria King.

Punctuality and regularity—Mary Elizabeth Pharr.

Proficiency—George Silburn.

Division II.

Passed from First to Second Primer—David Stanley Wilson, Doris Welsh McIntosh, Edgar Breckenbridge, Edward Logan, Herbert Wilke and William George Wiggs.

Passed from Junior to Senior First Primer—William Dangerfield, Mary Holden, Norma Pearl Bayntun, Bessie Headley, Ernest Silburn, Chester Elton Price and Rowallan Vickery.

Deportment—Mary Holden.

Proficiency—David Stanley Wilson.

Reguarity and punctuality—Herbert Wilke.

He Found Them.

Dogs in general are spoken of as the servants and friends of man. Only of the sheep-dog, it has been claimed, can this be said with absolute truth. In his "Memories and Portraits," R. L. Stevenson relates an incident in which the shepherd dog showed greater business acumen than its master:

Once, in the days of his good dog, he had bought some sheep in Edinburgh, and on the way out, the road being crowded, he lost two. This was a reproach to John and a slur upon the dog, and both were alive to their misfortune. Word came after some days that a farmer had found two sheep, and thither went John and the dog to ask for restitution. But the farmer was a hard man, and stood upon his rights. "How were they marked?" he asked, and as John had bought from many sellers, he had no notion of the marks.

"Very well," said the farmer, "then it's only right that I should keep them."

Then said John: "It's a fact that I canna' tell the sheep, but if my dog can, will ye let me have them?"

The farmer was honest as well as hard, and I daresay he had little anxiety over the ordeal, as he had all the sheep upon his farm into one large party and he turned John's dog into their midst. But that hairy man of business knew his errand well, that John and he had bought two sheep and (to their shame lost them. He knew besides (who knows not, except by listening) that they had come for their recovery, and, without pause or blunder he singled out first one and then another—the two waifs.

The shepherd and his dog—what do I say? The true shepherd and his man then set off together in jocund humor, and "smiled to 'ither" all the way home, with the two recovered ones before them.—Christian Science Monitor.

In Iceland men and women are in every respect equals. The nation, which numbers about 70,000 people, is governed by representatives elected by men and women.

Magnificent Residence

In the Fairfield District, only five blocks from postoffice, 10 rooms, all modern and up-to-date; cement walks, steps, basement, etc. Lot is 73x120. For terms and further particulars apply without delay to

ISLAND LAND CO.

Phone 3713 620 Yates Street.

SNAPS

NORTH HAMPSHIRE ROAD—Two lots, 50 x 120 each. One-third cash. Price, Each $1,500

EDMONTON ROAD—Two of the finest lots on the street, 43 x 130 each, near Fernwood. Each $1,525

John A. Turner & Co.

201 Times Bldg.

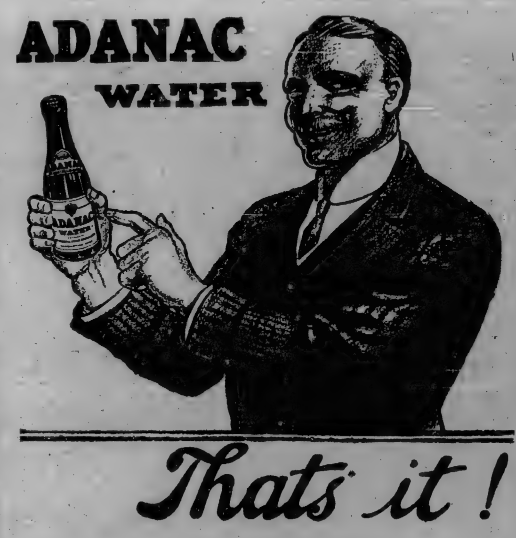

—Says the Husband

My family finds "Adanac" water pure, healthful and delightfully refreshing. "Adanac" adds zest and enjoyment to every meal—in fact it is the ideal table water.

AND SAY

As a blender "Adanac" has no equal—it brings out the full, mellow flavor of wines and liquors. 203

At Cafes—Hotels, Bars—Drug Stores or from Grocers by bottle or case. Send for our Novel Booklet—"How to Mix Drinks."

THE CALEDONIA SPRINGS COMPANY, Limited

Caledonia Springs, Ontario

John Robertson & Son (Pacific), Ltd., Victoria, B. C.

Buy a Hat atHalf Price For Dominion Day

You have two months or more in which to use anything that you buy now. Lots of styles can be worn late into the Fall. Price has not been considered—we are intent on getting you here, saving you money and pleasing you.

Here are prices to open your eyes and your purse. If you are at all economical you will not stay away.

DRESS HAT BARGAINS

$10.00 Hats .... [illegible]

7.50 Hats .... [illegible]

5.00 Hats .... [illegible]

TAILORED HATS

10.00 Hats .... [illegible]

7.50 Hats .... [illegible]

5.00 Hats .... [illegible]

[illegible]

[illegible]

740 Fort St.

Ohio Dentists, Seattle

The Best Dentistry

At the most

Moderate Prices

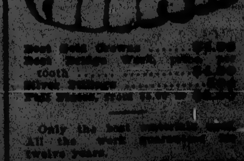

Best Gold Crowns .... [illegible]

Best Bridge Work, per tooth .... [illegible]

Silver Fillings .... [illegible]

Full Plates, from [illegible]

Only the best materials used. All the work guaranteed for twelve years.

[illegible]

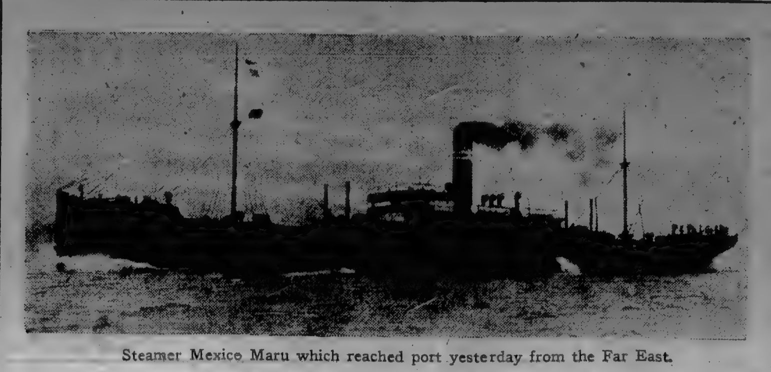

Steamer Mexico Maru which reached port yesterday from the Far East.

MEXICO MARU FROM ORIENT

Japanse Steamer Brings News That Osaka Shosen Kaisha Has Bought Another Vessel for Transpacific Trade

WILL ACT AS A RELIEF STEAMER

Good Cargo of General Merchandise on the Vessel—Freight From the Far East Is Increasing

The steamer Mexico Maru of the Osawa Shosen kaisha, which reached the outer wharf yesterday morning with 170 passengers and 4384 tons of general cargo, brought news that the Japanese steamship line has purchased a new steamer of 7000 tons register in the United Kingdom and renamed her the Luzon Maru for the transpacific service of the company. The new steamer is to be used as a relief vessel for the fleet in the transpacific trade in order that when such incidents as the detention of the Tacoma Maru and Panama Maru in quarantine occur the schedule will still be maintained. Capt. Yamamoto, formerly of the Tacoma Maru, is in England to bring out the new vessel and other officers and crew have been sent from Japan via Siberia.

The Mexico Maru left Yokohama on June 12th and for the first seven days of her passage encountered strong head winds and high seas, not making more than seven or eight knots an hour. After passing the meridian good weather prevailed and the liner made up time. Seven saloon passengers were brought, Mr. Wm. Hetherington, a university teacher from China who embarked at Shanghai; Mr. Muruyama, a Japanese merchant of Chicago, who went to Japan to marry and who brought his bride with him; Mr. Ando, a Japanese school teacher, who will take charge of the Japanese school at Watsonville, California, and a Chinese couple, Mr. Cho and wife. There were 170 steerage passengers, mostly Chinese. The cargo for Victoria totalled 470 tons, including 1145 packages of tea, 1090 mats of rice, 391 cases of peanuts, 235 cases of porcelain, 320 rolls of matting. For Seattle the stemaer has 14,276 cases of tea, 500 cases of silk, 732 gunnies, 913 sacks of concentrates from the Unsan mines in Korea for the Tacoma smelter and general merchandise.

The Mexico Maru is being followed across the Pacific by the steamer Inaba Maru of the Nippon Yusen kaisha, which left Yokohama June 19th and is due on Wednesday next. The Inaba Maru, which is replacing the Kamakura Maru in this service, has 900 tons of freight to land here. The Antilochus of the Blue Funnel line left Yokohama on Saturday last and is due here next Saturday with a full cargo of general merchandise from the United Kingdom and far eastern ports. The Orteric of the Weir line left Yokohama June 26. The Empress of India, the next C.P.R. steamer expected, is scheduled to leave Yokohama on Tuesday.

FOR CAPE NOME

Mackinaw Arrives on the Sound to Load Cargo for the Bering Sea Port

The steamer Mackinaw reached Tacoma yesterday to load for Cape Nome and is scheduled to leave for the north on July 3. The Mackinaw was operated in the Alaska service over five years by the Western Alaska Steamship company. She is owned by the Robert Dollar Steamship company and was chartered about two years ago by Bates & Chesebrough and placed in the Panama trade out of San Francisco. The vessel was converted into an oil burner about a year ago. She received an overhauling just before sailing from San Francisco, and is in excellent condition for her voyage to the far north.

ANOTHER PANAMA LINE

Pan-American Mail to Have Service From New Orleans to North Pacific via the Canal

NEW ORLEANS, June 28.—Commercial North and South America were joined by another link today when steamship service between New Orleans and South American ports was inaugurated. The new line, known as the Pan-American Mail, will operate the first American owned vessels that have sailed from New Orleans to South American ports since the Civil War. After the Panama Canal is opened, it is planned to extend the service to San Francisco and Seattle.

PRINCESS MAY IS BOUND FOR SKAGWAY

C. P. R. Steamer Left Port for Lynn Canal Last Night—Princess Royal as a Troopship

The steamer Princess May, Capt. McLeod, of the C.P.R., left the Belleville street wharf last night for Skagway and way ports with a fair complement of passengers and a good freight including big shipments of provisions for the northern interior, including the Skeena river and Stikine and Yukon points.

Among the passengers on the C.P.R. vessel was Mr. J. C. Kinghorn, inspector of hulls, who was booked for Skagway en route to the Yukon river to carry out his yearly inspection of the sternwheel steamers plying on the northern river. Others who left for the north on the Princess May were Messrs. C. Chapman and W. Moyer, bound to Ketchikan, Misses Menzies for Juneau, Mrs. Vey for Skagway, Mrs. and the Misses Agnew for Prince Rupert, Mrs. Clarke and Mr. J. L. Davis for Dawson, and Mrs. Arthur Lee, who will make the round trip to Skagway. From Vancouver the steamer will take a number of excursionists who intend to make the round trip.

The steamer Princess Royal made a special trip from Vancouver to Cowichan Bay yesterday, acting as a troop ship. The C.P.R. vessel took the Sixth D. O. C. Rifles and 72nd Highlanders from the mainland for the route march on Vancouver Island and sham battle.

The Princess Ena, which is being overhauled and repaired on the ways of the B.C. Marine railway company at Esquimalt will be floated on Wednesday and will resume service in carrying general cargoes to Prince Rupert and Skagway.

Seiners Not Successful

PORT TOWNSEND, June 28.—Light catches and low prices are proving discouraging to many of the Neah Bay fishermen and so far the season has not been as profitable as anticipated. Silver salmon are bringing the fishermen 12 1-2 cents each while sockeye, spring and tyees range from 50 to 75 cents, with but few fish being taken. The biggest day's catch so far reported was made several days ago when 10,000 salmon were brought in. Of these one purse seine power boat drew 7,000, leaving the balance divided among purse seiners and trollers. Trollers report poor success and numbers put in full days and find but from one to three fish to reward their efforts. The fleet is slowly being increased by new arrivals and while a few of the smaller boats have left for other fishing grounds, the fishing population is increasing. It is yet early in the season and the run is expected to show up much better a little later on.

Fine Remitted

PORT TOWNSEND, June 28.—Through Collector of Customs F. C. Harper, the department of commerce these boys appear to have done embm recently imposed on the steamship Dove, operating out of Tacoma for violating the act of June 7, 1897. The Dove was shown to have been under way after sunset with no lights showing. An investigation showed that the vessel is owned by the Merchants' Transportation company and was in command of Capt. F. M. Hunt. It was the first trip of Hunt as master of the vessel and he was unaware that the electric lights were out of order. He was notified by the engineer of this fact and ordered oil lights to be substituted. At the time this was done it was after sunset, though not dark. A fine of $200 was imposed on the vessel and $50 on the captain. The latter fine has been reduced to $20 and the fine levied on the Dove cancelled.

Owners Give Bond

In order that the steamship Fulton, belonging to the Montesano Steamship company, which was seized by the customs officials for alleged violations of the customs regulations, may continue service, the owners put up a bond for her release. The Fulton is engaged in trade between British Columbia ports and Seattle, for Dodwell & Company.

Rupert City Reports

Bound from Ladysmith for Unalaska with a cargo of coal, the steamship Rupert City reported by wireless Wednesday night while 1,212 miles from Cape Flattery. The vessel is expected to arrive at Unalaska some time today.

Should Have Made a Will

Children Neglect Aged Mother.

A sad case was brought to the attention of a charitable society recently, when they received an application for relief from an elderly woman.

Her husband had been prosperous but died without leaving any will. The widow did not insist on her rights to a third of the estate, but turned everything over to the children, believing that they would look after her for the balance of her life. She had lived with one after another of her married sons and daughters, and her story of the way in which she was treated causes a very serious reflection on the ingratitude of children.

The main point is, however, that it is the duty of every person, to make a will. There is no excuse, because it is no longer necessary to employ a lawyer or incur large expense—the BA Will Forms can be obtained for 35 cents. Accompanying each form is a specimen will properly filled out and full instructions for your guidance.

The BAX Will Form filled out and witnessed by two friends is absolutely binding and indisputable.

For sale by all druggists and stationers, or sent on receipt of 35 cents by the BAX Will Form company, 2801 College street, Toronto.

SEEKING ENTENTE WITH RUSSIA

Mexico Maru Brings News That Prince Katsura Will Seek Agreement With the Czar's Government

News was brought by the steamer Mexico Maru, which arrived yesterday morning that Prince Katsura will leave Japan on July 6 bound to St. Petersburg to discuss an agreement between Russia and Japan relative to action of Russia and Japan in northern China, Mongolia and Ili. The diplomatic mission on which Prince Katsura has been sent is considered one of the most important undertaken by Japan. It is well known that while the late Prince Ito was in St. Petersburg seeking to make an agreement with Russia the Anglo-Japanese alliance which was fostered by Katsura was announced, and, according to Japanese newspapers while they admit that the alliance was of great use in the war with Russia and occupation subsequently of Korea the situation has changed and an agreement with Russia would be preferable. The Nichi Nichi says: "Of course the Anglo-Japanese alliance is the first guarantee of the maintainance of peace in the Far East, but Russia has special interests in China, and her will should always be respected in far eastern dealings. It is, therefore, necessary for Japan to have a good understanding with Russia though it may not be necessary to conclude any new formal entente cordiale."

China's Northern Border

Meanwhile Russian activity in Mongolia, where there is great unrest, is worrying China. The Japan Gazette epitomizes the situation confronting President Yuan Shih Kai as follows: "He cannot but have observed that these are signs of growing foreign distrust on the frontiers. This is especially true of Mongolia and Hsinkiang, and along sections where Russia claims, or has, special interests. He gets reports of Chinese being driven out of the Russian zone and of Russian troops being sent to Kashgar in force. He has received peremptory demands from Russia regarding the navigation of the Amur river, the financing and policing of Mongolia and Hsinkiang, etc., all to be complied with in two weeks from date of their presentation. That time-limit must shortly expire, and there is no word of any reply from Peking. In the meantime the Mahometans are gaining ground in Hsinkiang, and the Chinese seem utterly unable to restore order, so that an excellent pretext for Russian intervention is at hand. So anarchistical, indeed, appear conditions throughout the western sections, from Outer Mongolia, through Thibet and Szechuan to Yunnan, that, as reported, other nations besides Russia appear to be taking timely precautions to protect their interests. But the pressure being exerted by Russia is the most formidable because President Yuan knows that it leaps with traditional Russian policy in the Far East."

Russian Mongolia

Russia is training a Mongolian army, according to advices received at Peking. The Mongolian authorities have organized thirty regiments (composed of 500 men each), of which 20 are cavalry and the rest artillery and infantry. The regiments are trained by Russian officers, the rifles and other arms being imported from Siberia. The result is so far very satisfactory. On the completion of the organization, the Mongolian minister of war has in mind raising another 80 regiments of conscripts in order to strengthen the basis of Mongolian independence with a view to building up a Great Mongolia, comprising the whole of Hsinkiang. The Chinese government has at present no time and money to deal with the frontier question, and things are left to follow their natural course.

Russia is pushing forward her schemes in Mongolia energetically. Having secured navigation rights over the Aigun river, she is now preparing to establish a junction with Manjuria Station. Russia is also planning to inaugurate an automobile service between Manjuria and Kulon.

Steamship Movements

SAN FRANCISCO, June 28.—Arrived: Steamers Atlas, towing barge 93, Seattle; Bear, Portland; Redondo, Coos Bay; Queen, Victoria. Sailed: Steamers Mongolia, Hong Kong; Washington, Nann Smith, Coos Bay; Brooklyn, Bandon; Washtenaw, Vancouver; George W. Elder, Astoria.

You have used various kinds of pencils. Now try a "Koh-i-noor" and realise what pencil perfection does mean. All dealers supply.

S. P. C. A. cases of cruelty. Phone Inspector Russell, 1921 secretary's phone L-1733.

AMUSEMENTS

Empress Theatre—Last night Herbert Brooks, the magician and wonder worker who has been proving a great attraction at the Empress theatre all week performed a great feat. In answer to a challenge made that he could not escape from a specially constructed packing case in the manner that he makes an escape from a trunk on the stage of the theatre nightly he agreed to make the attempt, and, while he occupied longer in performing the feat than from the trunk, he succeeded and won great applause. The feat followed a good magical and sleight-of-hand performance. Allan Dinehart and Miss Anna Heritage shared the applause with their presentation of the sketch "The Two Rubles," a bright a little play as any seen on the vaudeville stage. John T. Murray, the comedian, eccentric and funny, gave an enjoyable turn dispensing a great array of witticisms and singing some good parodies. Misses Irene and Bobbie Smith, a clever couple who have a soubrette act, sang, danced and played the piano and did all well, and the Krags trio of equilibrists and gymnasts performed some thrilling feats from a high bar perched far above the stage. The last performances will be given this afternoon and evening and it is expected that capacity audiences will be the rule.

"Resurrection"—Leo Tolstoi's great Russian drama of Siberia was produced again at the Victoria theatre last night before a full house, and will be repeated for the last time tonight, with the matinee this afternoon. The acting of Miss Verna Felton was a distinguished success again last night, she in the part of Katusha Maslova holding her audience in rapt attention through each of the five acts. The strong dramatic effect of act four made itself felt particularly, the audience rising to the occasion and bringing the popular stock actress back to the footlights to receive the applause. The other characters of the cast are all in capable hands, the tremendous force of the drama being set forth with a realism that made the walls of the old Victoria seem far away. Mr. Irving Kennedy's Prince Dimitri was a masterpiece of acting. He appeared with more force and conviction than in any character in which he has appeared here to date.

Crystal Theatre—Today is the last time you will have an opportunity of seeing two of the best acts that have appeared at the Crystal in some time. Billy Duval, the "Tramp Comedian," is a laugh from the time he comes on till he goes off. Mr. Duvall has the misfortune to have but one leg, and consequently uses a "peg leg" for the one that is missing, and the way he dances with a "wooden leg" is a nine days wonder. His songs and sayings are all original, and as a tramp he is a dandy. Powers and Freed have a novelty musical act that is the talk of the city. They not only have several different kinds of instruments, among which are marimbiphones, bells, guitars, mandolins and musical glasses, but they know how to play them, using the highest grade of music. These acts are a credit to any house, and we urge you to see them. "The Mexican Revolutionist" is the feature for today. It is true in every detail of the late insurrection, having been taken while hostilities were on. "Love of an Island Maid" is a beautiful love story by the Selig company. "Panama Canal, 1911," is the latest picture of the greatest engineering feat ever undertaken. This picture is worth the price of admission alone. "Jack Fat and Jim Slim" is a good comedy by the Vitagraph company It is taken at Coney Island. Take advantage of the matinee, and be assured of good seats. Vaudeville starts at three. Pictures from 1.30 to 5.30. Evening pictures from 6.30 to 11. Vaudeville from 7 to 11.

Canadian Medical Association Meeting.

The annual convention of the Canadian Medical Association is to be held at Edmonton this year, from August 10 to August 14. Dr. H. G. Mackid of Calgary is president. On the occasion of this gathering it is proposed to inaugurate a new system of registration for the Dominion. The necessary legislation to bring about the proposed change has been passed by the Dominion parliament and by all the provincial legislatures. Under the proposed system, all certificates already issude to existing practitioners by the various provincial medical boards will be accepted by a Dominion medical board, which will then take over the examination of all medical men seeking to practice, and certificates issued by this board will enable the holders to practice in any part of the Dominion of Canada. An excursion to the famous Yellowhead Pass has been arranged as a pleasant termination to the convention. A special train is to be placed, by the Grand Trunk Pacific railway, at the disposal of those who wish to take the trip.

The arrangements with the railway companies are that members attending the convention, (and this will include their wives), will get single fare for the return journey, providing there is an attendance of 100 from all over Canada. That number will be easily obtained, so that no more favorable opportunity for an outing can be offered the profession; one combining business, a holiday and a pleasure trip. The single fare rate is being made by the direct route to Winnipeg and Edmonton; or the delegates can travel by the Lake Route, landing at Fort William, thence by rail, at a slightly additional figure, to cover the cost of the meals and berth furnished on the steamers; or the members may go or return via Chicago.

The meeting this year bids fair to be a most interesting one on the scientific side. Dr. A. Giles, a prominent surgeon of London, England, is to deliver the address in Surgery, and Dr. A. D. Blackader of Montreal, the address in Medicine. A large number of interesting papers have already been promised. There will also be a public lecture by Dr. Adami of Montreal. Mr. M. J. Sturm, hospital architect, Chicago, will deliver an illustrated public lecture during the convention on: "The Economics of Hospital Planning and Management."

All qualified medical practitioners in good standing are eligible for membership in the association and it is hoped that a great many who are not at present members will take advantage of this meeting to make the trip to Edmonton, which will be most pleasurable as well as profitable.

LADY HAMILTON

The celebrated English beauty who captured the heart and swayed the later life of Lord Nelson, had a charming complexion which the poets of her day compared to a delicately-tinted rose in full bloom. It is now known that this beautiful woman exercised the greatest care over her complexion, treating her skin with a preparation of Almonds and Roses. The formula was a well-guarded secret for long, but any one may obtain the lotion now at most drug stores. It is sold under the name of Seely's Almonrose and its regular use assures a beautiful complexion as well as a soft and velvety skin.

FOR SAN FRANCISCO
AND
SOUTHERN CALIFORNIA

From Victoria 8 a.m. every Wednesday, S. S. QUEEN or CITY OF PUEBLA, and 10 a.m. every Friday, from Seattle, S. S. GOVERNOR or PRESIDENT.

For Southeastern Alaska, July 1, 7, 13, S. S. STATE OF CALIFORNIA, or CITY OF SEATTLE leaves Seattle at 9 p.m. Alaska cruise, S. S. SPOKANE, from Victoria July 4.

Ocean and rail tickets to New York and all other cities via San Francisco.

Freight and Ticket Offices, 1117 Wharf street.

R. P. RITHET & CO., General Agents.
CLAUDE A. SOLLY, Passenger Agent, 1003 Government Street.

Sealing Schooners
For Sale
LADY MINE
JESSIE
PESCAWHA
THOMAS BAYARD
REID & SPENCER
Ship and Yacht Sale Brokers
733 Fort St. Phone 2690.

NOTICE
To Shipping
HEAVY GUN PRACTICE

Practice will be carried out as under, by Fifth Regiment, C. A., Thursday, 7 to 9 p. m. from Fort Macaulay; Friday, 7 to 9 p. m. from Black Rock; Friday, 7:30 to 9 p. m. from Fort Macaulay; Saturday, 2:30 to 4:30 p. m. from Fort Macaulay; Saturday, 4 to 6 p. m. from Black Rock; Saturday, 6:30 to 9 p. m. from Fort Macaulay.

EXCURSIONS TO
PORT ANGELES
JULY FOURTH
Str. "WHATCOM"

Leaves Victoria 8 a.m., 12 noon, 5 and 9 p.m. from International Steamship Co.'s Dock, rear of Post Office. Returning, leaves Port Angeles at 10 a.m., 2, 7 and 11 p.m.

Fare for the Round Trip
50c ONLY 50c

Tickets on sale by E. E. Blackwood, 1234 Government Street, and International S.S. Co., Dock Office.

GRAND TRUNK SYSTEM
BASEBALL
Booster Excursion
$2.25—SEATTLE AND RETURN—$2.25
SUNDAY, JUNE 30th.
Per S. S. "Prince George"
SAILING, 9 A. M. SHARP
C. F. EARLE, City Passr. and Ticket Agt. Tel. 1242.
JAS. McARTHUR, Dock and Freight Agt. Tel. 2431.

Canadian Pacific Railway Co.
B. C. Coast Service
Dominion Day Special Excursions
$2.70 To VANCOUVER To SEATTLE $2.70
ALL OTHER COAST POINTS, FARE AND ONE-THIRD FOR ROUND TRIP
Going dates, June 29, 30, July 1. Returning limit, July 3.
Tickets on sale C. P. R. office, Government street, and Wharf office, Belleville street.
L. D. CHETHAM, City Pass. Agt.

The Union Steamship Co., Ltd. of B. C.
s.s. CAMOSUN—For Prince Rupert and Stewart every Tuesday.
s.s. CHELOHSIN—For Skeena River, Prince Rupert, Naas River, Fort Simpson and Goose Bay every Saturday.
THE BOSCOWITZ STEAMSHIP COMPANY, LTD.
s.s. VENTURE—For Campbell River, Hardy Bay, Rivers Inlet, Namu, Ocean Fall, Bella Coola, Bella Bella, every Wednesday.
s.s. VADSO—For Skeena River, Prince Rupert, Naas, every two weeks.
JOHN BARNSLEY, Agent.
Phone 1925 534 Yates Street.

CANADIAN MEXICAN STEAMSHIP COMPANY, LIMITED

Regular sailings between British Columbia and Mexican ports, taking cargo to and from Eastern Canada and Europe via Tehuantepec Railway. Passenger Agents for the Canadian Northern Steamships Ltd., Montreal, the Anchor Line, and the Hamburg-American Line, for Bristol, Glasgow, Southampton, Hamburg and other European ports.

S. S. Lonsdale will sail about 15th July.
For freights and other information apply to JOHN BARNSLEY
Phone 1925. 534 Yates Street.

"Advertising is to business what steam is to Machinery"
Advertisement Writers
Multigraph Work, Circular Letters, Notices, etc.
NEWTON ADVERTISING AGENCY
Fourth Floor, Times Building

The Largest Steamer in the World
New 46,324 Ton OLYMPIC Sails from NEW YORK JULY 6th
JULY 27, AUG. 17, SEPT 7, SEPT. 28.
AMERICAN LINE
Plymouth—Cherbourg—Southampton
Atlantic Transport Line
New York—London Direct
RED STAR LINE
New York—Dover—Antwerp—Paris
WHITE STAR LINE
New York—Queenstown—Liverpool
New York—Plymouth—Cherbourg—Southampton
Boston—Queenstown—Liverpool
WHITE STAR-DOMINION
Montreal—Quebec—Liverpool
"MEGANTIC" & "LAURENTIC"
Largest and Finest Steamers on St. Lawrence Route
Only Four Days at Sea
TO EUROPE IN COMFORT AT MODERATE RATES
Twin Screw S.S. "Canada" and "Teutonic"
ONE CLASS (II) CABIN SERVICE
THIRD CLASS CLOSED ROOMS
Baggage checked through to Steamer in Bond. Embark night before sailing. No hotel or transfer expenses.
New York and Boston—Mediterranean
Company's Office, Room "B" Bailey Building, Second and Cherry Streets, Seattle
OR LOCAL RAILWAY AND STEAMSHIP AGENTS

This Handsome New Residence

WITH ONE-QUARTER ACRE
Situated in a splendid locality, on the car line near the [illegible] rooms, white enamelled bathroom, piped for furnace, [illegible] cement basement and walks; offered as a bargain [illegible] a short time only.
WELCH BROTHE[illegible]
1006 Government [illegible]
Members Victoria [illegible]

Best Buy on the Market
CRAIGDARROCH
$1200 CASH will buy, for a few days, lot 15 on Joan Crescent, the largest and best lot in that subdivision. Price $4,000, balance 6, 12 and 18. This is about $1,000 below market value.
ABBOTT & SUTHERLAND
5 and 6 Green Block. 1216 Broad Street.
Phone 3243. Opposite Colonist Office.

PALSER WINS IN THE THIRD

Bombardier Wells Knocked Out After Having Best of Opening Rounds of Fight in New York

NEW YORK, June 28.—Al Palser, the local heavyweight, with "white hope aspirations," knocked out Bombardier Wells, the heavyweight champion of England in the third round of a scheduled ten-round bout in Madison Square Garden tonight. Wells' seconds threw up the sponge as the Britisher dropped from the effect of a deadly right body blow and lay inert in the ring.

Palser, who had been knocked down by the Britisher in the opening round, sent Wells to the floor towards the end of the second round, and knocked him down twice in the third. Wells was no sooner up the second time than Palser planted a hard right below the heart. Wells sank to the floor, crumpled in a heap, and lay there helpless while his seconds threw up the sponge, saving the referee the trouble of counting the man out.

It was a rapid fight from the start, but Palser's weight began to tell on the Englishman after the opening round. Wells looking supremely confident, and opened with a light left to the face, and Palser sent left and right to the head. Wells did some clever sidestepping then, and made Palser miss. Then Wells led left and right to the head, cutting Palser's lip with a smash on the mouth. Wells sent a left and right to the jaw, and Palser went down for the count of six.

Palser when he got up, began holding, but Wells shook him off, sending lefts and rights to the face, and ducking safely from a wild right swing. Wells sent two straight lefts to the face, but Palser was playing wildly for the body at the bell. This was Wells' round.

Second Round

Wells landed lefts and rights to the head, and Palser landed both hands heavily on the body. Wells sent his right to body and head, but Palser crossed his right to the head. Wells ducked from a right swing, and sent a left to the face, and also two right upper-cuts on the body. He got away from Palser, and reached the head with right and left. Palser then stepped in, and with a right upper-cut under the chin, and a left to the jaw sent Wells down for the count of seven. Both men were sparring at the bell, which rang several seconds late. This was Wells' round.

In the third, Palser led with a right to the face, and exchanged lefts on the head. Palser planted two right upper cuts on the chest and under the chin, and Wells put a straight left to the face. Palser then uppercut with a right and sent Wells down a second later. Wells was very weak when he regained his feet, and Palser rushed him, landing under the heart. Wells sank to the floor without another blow, and his seconds threw up the sponge.

Palser weighed at the ringside, turning the scales at 228¼ pounds, and Wells' weight was given at 188½.

GETTING READY TO DEFEND THE CITY

Fifth Regiment Will March Out of Camp Tomorrow to Meet the Vancouver Invaders

The field gunners of No. 3 company and the fortress gunners of No. 1 company both fired their preliminary practices with service ammunition last night. No. 1 company, working with the ante-torpedo batteries of Black Rock of the Esquimalt chain of defences, fired first, making good practice with their battery of twelve pounder fixed guns at a Hong Kong target towed by the tug Beryl. Some fast and accurate shooting was done No. 3 company fired shrapnel shell at a target moored to seaward of Fort Macaulay after the Esquimalt company had completed its practice, making good practice, and today the three companies will fire their competitive practice. No. 2 company will commence the series, firing with the six-inch guns of Fort Macaulay, which shoot a 100-pound shell, at a range of over four miles at Hong Kong targets in tow of the tug Beryl. Following this series, No. 1 company with its quick firers will start practice, and in the evening No. 3 company will open fire with its battery of twelve-pounder field guns, firing shrapnel shell.

Last night the band of the Fifth Regiment, C. G. A., gave an enjoyable band concert at the Macaulay plains camp, many visitors being present.

The forces in camp were issued with water bottles, mess tins, and equipment to take the field for the mobilization manoeuvres with which the annual training is being brought to a close.

The invaders, consisting of the 72nd Highlanders and Sixth D. O. C. Rifles from Vancouver landed yesterday at Cowichan Bay from the steamer Princess Royal, and marched to Cobble Hill, where the night was spent in bivouac, and today the invaders will march on to the summit. Tomorrow morning the scouts of the defence will learn that the invasion has taken place and the alarm will be sounded at the Macaulay plains camp, and the Fifth Regiment C. G. A., 104th Regiment, 18th Field Ambulance and permanent force will take the field to engage the mainland forces. The army service corps wagons are being made ready and when the brigade moves from camp tomorrow, following the church parade and muster which take place in the morning, the ambulance corps will have its ambulances and all its gear in the column.

The brigade of the defence will be in command of Lieut.-Col. A. W. Currie, camp commandant, and the enemy will be in charge of Capt. Duff Stuart.

Following the battle of Monday the mainland forces will march to the city to embark for home, and it is likely that the brigade encamped at Macaulay Point will join them in the march through the city, in which event there will be a larger military parade than has been seen in Victoria since the days when Esquimalt was a naval station in fact.

BASEBALL NOTES

Todya's game starts at 3 o'clock. The personnel of the opposing batteries was not known last night.

Umpire Moran tried to make this announcement yesterday afternoon but was hooted down, which did not strike the majority as the best of taste on the crowd's part, although "his umps" was not giving the best of satisfaction.

It was true that Pitcher Narveson was off color, being hammered all over the lot, but Catcher Meek's two costly errors on easy pop flies were enough to take the heart out of any twirler or baseball machine. Of course the burly catcher atoned to an extent with his heavy hitting.

Kennedy left the game at an early stage. Merritt went to centre field and Stadille adorned his old place in the left garden. He signalled his return with an exceedingly fine catch.

The Beavers clamped down the game in the fourth inning. From that on it was a listless exhibition. The Bees, as usual, rallied in the ninth and scored three, but it was much too late and too hopeless a task to inspire much enthusiasm. Even the optimistic southern fan, who has taken a prominent part in the rooting during the past two days, became just a little discouraged.

Jack Warner, the old catcher of the New York Giants, who took a franchise in the New York-Connecticut League, has paid off his players and quit. He started out at Kingston and then transferred to Poughskeepsie. Paterson, N. J., has been added to the league and the name changed to the New York-New Jersey League. Danbury, the only Connecticut town, dropped out some time ago.

BASEBALL RESULTS

National

First Game

At Philadelphia—	R.	H.	E.
Brooklyn	4	7	0
Philadelphia	6	10	1

Batteries—Ragon and Miller; Alexander, Schultz, Roxey and Dooin.

Second Game

	R.	H.	E.
Brooklyn	5	8	2
Philadelphia	4	7	2

Batteries—Barger and Erwin; Moore, Seaton, Curtis and Killifer.

At Cincinnati—	R.	H.	E.
St. Louis	8	14	2
Cincinnati	5	9	1

Batteries—Sallee, Harmon and Bresnahan; Taylor, Fromme and Clark.

At Chicago—	R.	H.	E.
Pittsburg	0	1	0
Chicago	8	11	0

Batteries—Robinson and Gibson; Lavender and Archer.

First Game

At New York—	R.	H.	E.
Boston	3	10	4
New York	10	14	0

Batteries—Donnelly and Rariden; Mathewson and Meyers.

Second Game

	R.	H.	E.
Boston	3	8	2
New York	12	21	1

Batteries—White, Hess and Kling; Wiltz and Meyers.

American

First Game

At Boston—	R.	H.	E.
New York	4	8	4
Boston	5	11	2

Batteries—Ford and Sweeney; Hall, Bedient and Carrigan.

Second Game

	R.	H.	E.
New York	4	8	4
Boston	6	12	2

Batteries—Warhop and Street; Bedient, Collins and Carrigan.

First Game

At Washington—	R.	H.	E.
Philadelphia	4	7	1
Washington	3	7	2

Batteries—Coombs, Bender and Thomas; Engle, Vaughan and Henry.

Second Game

	R.	H.	E.
Philadelphia	5	10	2
Washington	4	3	2

Batteries—Pennock, Houck, Hogan and Lapp; Johnson, Pelly and Ainsmith.

At Detroit—(Ten innings)	R.	H.	E.
Chicago	9	12	1
Detroit	10	16	1

Batteries—Benz, White and Kuhn; Lake, Dubuc and Stanage.

At St. Louis—	R.	H.	E.
Cleveland	6	15	1
St. Louis	3	5	2

Batteries—Kahler and O'Neil; Nelson, Hamilton and Stephens.

Coast

At San Francisco—	R.	H.	E.
San Francisco	4	..	..
Oakland	2	..	..

At Los Angeles—	R.	H.	E.
Los Angeles	5	..	..
Portland	6	..	..

At Sacramento—	R.	H.	E.
Vernon	1	3	2
Sacramento	0	2	2

Batteries—Stewart and Agnew; Schwenk and Kreitz, Cheek.

International

At Providence—	R.	H.	E.
Buffalo	6	9	1
Providence	7	12	8

Batteries—Fulton, Weilder, Jamieson and Mitchell; Mitchell, Remneas and Schmidt.

At Jersey City—	R.	H.	E.
Rochester	5	10	0
Jersey City	2	8	1

Batteries—Wilhelm, Klepfer and Blair; Manser, Mason and Rondeau.

At Newark—	R.	H.	E.
Montreal	2	7	3
Newark	6	9	1

Batteries—Taylor and Murphy; Enzman and Higgins.

At Baltimore—	R.	H.	E.
Toronto	5	8	0
Baltimore	3	9	4

Batteries—Maxwell and Curtis; Demott, Shawkey and Bergen.

QUEAL'S VICTORY

American Beats Both Wood and Longboat in Five Mile Race

Billy Queal, the American champion, was the winner of a recent five-mile race held at Toronto. Ted Wood and Tom Longboat finishing second and third respectively. They were the only starters. Alfred Shrubb's ankle, injured two weeks ago, making it impossible for him to take part. Queal's time was 24.39 2-5, the fastest ever run in America. He was carried off exhausted.

Civilian Shoot

The Civilian rifle club will hold a special prize shoot on Clover Point range on Dominion Day, July 1, commencing at 8.30 a. m. sharp. A good list of prizes has been arranged for this shoot. Members are requested to be at the range at 8 o'clock. Rifle shots wishing to become members of this association can do so by applying to Capt. Gollop at the ranges on Saturday afternoons.

Steamship Movements

SEATTLE, June 28.—Arrived: Steamers City of Puebla, Watson, San Francisco; Jeanie, Bellingham; Yokohama Maru, Lakme, Tacoma. Sailed: Steamers President, San Francisco; Jefferson, Skagway; Watson, City of Puebla, Tacoma; Argyll, Winslow; U. S. lighthouse tender Manzanita, cruise.

NEW YORK, June 28.—Mauretania, Liverpool; Hafnia, Windsor, N. S.

LIVERPOOL, June 28.—Arrived: Cymric, Boston.

QUEENSTOWN, June 28.—Arrived: Celtic, New York.

LONDON, June 28.—Arrived: Sicilian, Montreal.

ROTTERDAM, June 28.—Arrived: Noordam, New York.

BOULOGNE, June 28.—Arrived: Prinz Friederich Wilhelm, New York.

LIVERPOOL, June 28.—Arrived: Empress of Ireland, Quebec.

ATTEND REDFERN'S SALE TODAY

Big Reductions on Everything in the Store

Silver Plated Tableware

IN SEVERAL PATTERNS

COFFEE SPOONS—Regular price $5.00 doz. Sale price, per dozen, **$3.75**

TEA SPOONS—Regular price $5.00 doz. Sale price, per dozen, **$3.75**

DESSERT SPOONS—Regular price $8.00 doz. Sale price, per doz. **$6.00**

DESSERT FORKS—Regular price $8.00 doz. Sale price, dozen, **$6.00**

TABLE SPOONS—Regular price $10 doz. Sale price, dozen...... **$7.50**

TABLE FORKS—Regular price $9.00 doz. Sale price, per dozen, **$6.75**

CAKE KNIVES—Regular price $3.75. Sale price, each............ **$2.60**

SUGAR SPOONS, with gilt bowls. Reg. $1.25. Sale price.......... **95¢**

SUGAR SPOONS, with silver bowls. Regular price $1.00. Sale price, each, ... **75¢**

CREAM LADLES—Regular price $1.50. Sale price **$1.15**

SUGAR TONGS—Regular price $1.75. Sale price **$1.30**

PICKLE FORKS—Regular price 75c. Sale price .... **60¢**

BUTTER KNIVES—Regular price $1. Sale price .... **75¢**

BUTTER SPREADERS—Reg. price $1.00. Sale price .... **75¢**

COLD MEAT FORKS—Regular price $2.25. Sale price **$1.70**
Regular price $2.00. Sale... **$1.50**

BERRY SPOONS—Regular price $3.00. Sale price **$2.25**

OYSTER FORKS—Regular price $6.50. Sale price, per dozen......... **$4.90**

BOULLION SPOONS—Regular price $7.50. Sale price, dozen, **$5.60**

SOUP SPOONS—Regular price $11.00. Sale price, per dozen....... **$8.25**

DESSERT KNIVES, silver plated handles. Reg. price $16.00. Sale price, per dozen **$12.00**

TABLE KNIVES, silver plated handles. Regular price $18.00. Sale price, per dozen **$13.50**

NUT CRACKERS—Regular price $1.25. Sale price .... **95¢**

NUT PICKS—Regular price 35c. Sale price .... **25¢**

Velvet Bags at Half Price

For the next few days we are selling our whole stock of fancy New York Velvet Hand Bags at half price. Don't miss this opportunity.

Kitchen Clocks

EXACTLY AS ILLUSTRATED—They are eight-day clocks with cases finished in mahogany. Regular price $8.00. Sale price **$6.00**

Cut Glass of Unusual Brilliance

FIVE-INCH BON BON DISH

Similar to illustration. Regular price $2.00. Sale price........ **$1.50**

CUT GLASS SUGAR AND CREAM SETS.

Good Clear Glass, Well Cut.

Regular price $5.50. Sale.... **$4.10**
Regular price $7.50. Sale.... **$5.60**
Regular price $10. Sale.... **$7.50**
Regular price $11. Sale.... **$8.25**

Plain Diamond Rings

VERY FINE DIAMOND in Tiffany setting. Reg. price $137.50. Sale price **$103.10**

DIAMOND, slightly smaller than above, in wide flat setting. Regular price $120. Sale price...... **$90.00**

DIAMOND in Tiffany setting. Regular price $100. Sale price **$75.00**

THREE VERY FINE STONES in Tiffany setting. Regular price $175.00. Sale price **$131.25**

LARGE SOLITAIRE, very fine color and brilliance. Regular price $450. Sale price **$340.00**

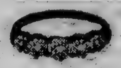

LARGE HALF-HOOP OF FIVE BEAUTIFUL DIAMONDS in a very strong setting. Reg. price $160. Sale price **$120.00**

Pearl Rings

Among other magnificent values we offer the following:

RINGS, containing three whole pearls, in different sizes. Reg. price $105.00 Sale price **$78.75**
Regular price $75.00. Sale price **$56.25**
Regular price $35.00. Sale price **$26.25**

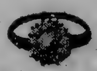

PEARL AND DIAMOND CLUSTER, exactly as illustrated. A fine whole pearl surrounded by ten diamonds. Regular price $225. Sale **$151.90**

Emerald Rings

3-STONE VERY FINE EMERALD AND 2 DIAMONDS. Regular price $290. Sale price...... **$217.50**

MARQUISE, emerald centre and 16 diamonds. Reg. price $300. Sale price **$225.00**

DINNER RING, emerald and diamonds. Regular price $165. Sale price **$123.75**

Cheese and Cracker Plates

EXACTLY AS ILLUSTRATED. One piece of very clear glass, beautifully cut. Regular price $16.50. Sale price **$9.50**

Ebony Articles at Saving Prices

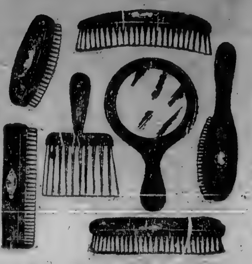

LADIES' HAIR BRUSHES—Regular price $3.50. Sale price...... **$2.60**
Regular price $3.25. Sale **$2.45**
Regular price $2.50. Sale **$1.90**

CLOTHES BRUSHES—Regular price $4.00. Sale price.......... **$3.00**

HAT BRUSHES, curved shape. Regular price $1.00. Sale price... **75¢**

HAT BRUSHES, curved shape, with handles. Regular price $1.50. Sale price **$1.15**

HAT BRUSHES, straight shape. Regular price $2.00. Sale price.... **$1.50**
Regular price $1.50. Sale **$1.15**

BABY BRUSHES—Regular price 75c. Sale price .... **60¢**
Regular price 50c. Sale price.. **40¢**

HAND MIRRORS—Regular price $4.00. Sale price **$3.00**
Regular price $3.50. Sale **$2.60**
Regular price $3.00. Sale **$2.25**

NAIL FILES—Regular price 35c. Sale price .... **25¢**

SALVE JARS—Regular price 50c. Sale price .... **40¢**

French Rhinestone Back Combs

Very Tasty Designs.

Regular price $5.00. Sale price **$3.75**
Regular price $4.00. Sale price **$3.00**
Regular price $2.50. Sale price **$1.90**
Regular price $2.25. Sale price **$1.70**

Mantel Clocks

EIGHT-DAY STRIKING MANTEL CLOCK, of handsome design, black and gold finish, almost the same as illustrated. The movement is one of the highest grade American makes. Regular price $11. Sale price **$7.50**

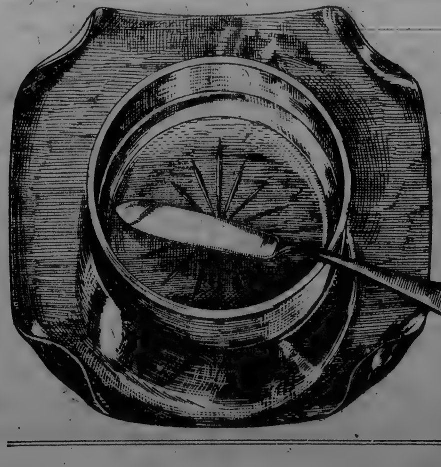

Butter Dishes

These are silver plated, with white glass linings, exactly as illustrated. Regular price, $2.00—Sale price **$1.50**

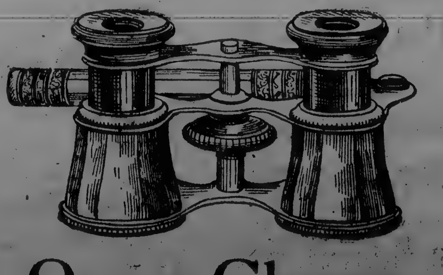

Opera Glasses

Fine Opera Glasses, mother of pearl, with handle, gold finish, exactly as illustrated. Regular price, $10.00—Sale price **$7.50**

1211-13
Douglas
Street

REDFERN & SON — THE DIAMOND SPECIALISTS ESTABLISHED 1862 — GIFT THOUGHTS

Sayward
Block
Victoria

PHOTOGRAPHIC SUPPLIES

Kodaks, Premos, Century, Hawkeyes, Cinematograph Cameras and Lanterns.

Amateurs' developing and printing done at short notice.

Anything appertaining to photography we have.

ALBERT H. MAYNARD
715 Pandora Street

Hurrah! Hurroo!!

YOU WILL give three hearty cheers for Semi-ready Tailoring when you find that you need a suit in a hurry for the Holiday trip.

We want the Modern Way of Tailoring to appeal to you just as strongly when you buy at leisure.

Even should you not find in our stock just what will please you we make garments to your Special Order from any one of 300 cloth patterns we can show you.

This will take but four days, plus the time it takes to get the clothes from the shops by fast express.

Semi-ready Tailoring
"The same price everywhere as Here"
MEARNS & FULLER
Cor. Douglas & View Streets

Specials Today In Millinery

We have several fine shapes which we must dispose of today at $3.00 and $4.00.

We will trim any of these in any style you wish.

A large assortment of Trimmed Hats at $5.00.

American Hat Shop
737 Fort Street

Important and Attractive Sale

Dairy Cows, Pedigree Bulls, Horses, Dairy Utensils and Farming Effects

List, McGregor & Co.
AUCTIONEERS

Have been favored with instructions from W. Watters, Esq., to sell by public auction, at the Ranch, Lampson street, Esquimalt, on

Wednesday July 3rd

At 2 o'clock, the whole of his Valuable Holstein and Jersey Herd. Full particulars later.

JOSEPH H. LIST, Auctioneer

Maynard & Sons
AUCTIONEERS

We will hold our regular sale at salesroom, 726 View street,

Tonight, 8 o'clock

Consisting of 4 bicycles, lot of good bedding and curtains, assortment of plants, clothing, crockery, lot of jams, etc.

MAYNARD & SON **Auctioneers**

IMMIGRATION POLICY RETARDS SETTLEMENT

Australian Regulations Far Behind the Liberal Measures Adopted by Canada—To Develop Railways

SYDNEY, N. S. W., June 28.—In the course of a vigorous protest against what it describes as "the immigration muddle," the "Australasian" takes a gloomy view of the commonwealth's prospects in the matter of attracting settlers. "Many strange and mysterious things," it remarks, "are done in the name of a White Australia. The other week we were treated to the curious spectacle of a customs official asserting his right to conduct the educational test in any European language he chose, so that he could examine a Russian in Spanish, and exclude a Norwegian for his ignorance of Greek. Then we have the still more extraordinary case of Mrs. Elliott, the widow of an Englishman and the daughter of a Scotch father and a Eurasian mother. She, it appears, is in New Zealand, and wishes to return to her home in Ceylon, but the Union company refuses to take her to Sydney because the Orient company has announced that it cannot under the aliens law, take her to Ceylon via Australian ports. Obviously this is a case that demands immediate inquiry; if such incidents are to be allowed to occur and to be noised abroad, Australia will soon cease to attract immigrants. And while these things are being done at this end, the emigration agencies at the other end appear to be blundering along in a hopelessly slipshod way, which tends to make Australia an object of derision to her smarter competitor, Canada. The representatives of the various states have spent great sums of money on pamphlets, lectures, and other forms of advertisement, but have made no effective provision for shipping the would-be emigrants to Australia.

"Nearly 70,000 emigrants left Britain for this country last year; this year, according to the calculations, the figures could easily be doubled 'if Australia were in earnest about it'; but it appears that shipping accommodation is not available for more than 75,000 at the outside. The shipping companies are not willing to make arrangements for coping with a greatly-increased volume of passenger traffic, because they know the attitude of the Australian Labor party towards immigration, and they fear that any day a new government may reverse the immigration policy of its state. And this is not an unnatural misgiving. There is a persistent rumor in England and in Western Australia that the Scaddan government intends to cease assisting immigration as soon as the current shipping contracts expire; and even if that rumor be unfounded, still it undoubtedly reflects the known temper of the Labor party towards immigration. Wherever the Labor party remains in power there will probably continue to be official hostility, veiled, indeed, but none the less deadly, to immigration, because that party has never been cured of the ancient delusion that the wealth of a country is a fixed quantity and the greater the number of mouths to costume it the smaller the share of each individual consumer."

Larger Indemnity.

Following the example of the Federal house of representatives, who a year or two ago voted themselves a substantial increase of salary, the New South Wales Labor government have brought forward a bill to raise the remuneration of members of the state legislative assembly from $1,500 to $2,500 per annum. The measure also provides a special allowance of $1,250 for the leader of the opposition. On a motion to go into committee on the proposal to introduce the bill, Mr. Wade, leader of the opposition, said he considered it most unfair that the house should be asked to accept without any discussion such a highly-contentious measure. If parliament dipped its hand into the treasury chest and took the amount proposed, without a word of approval or authority from its constituents, it would be doing wrong, and would be misusing its powers. Assuming that members were entitled to a larger salary, parliament had no right to make this proposed raid upon the treasury without consultation with the people for whom members were working in the house. The bill was introduced by thirty-five votes to fourteen, and read a first time. The second reading, which was carried, produced an animated debate.

Now that the trans-continental railway to connect Perth with Melbourne and Sydney is well under way, attention is once more being directed to the kindred scheme for the construction of a line across the continent from north to south. This is no new proposal, but the urgent necessity for the opening up of the vast northern territory has now brought it well within the region of practical politics. Unfortunately its realization is likely to involve a good deal of inter-state jealousy. Queensland and New South Wales want the extension of the existing Darwin to Pine creek line to run in a southeasterly direction, through the pastoral areas of Queensland, straight to Sydney. But South Australia has already constructed a narrow-gauge line from Adelaide, 700 miles north, to Oodnadatta, and by the agreement with the federal government, under which the northern territory was handed over to federal administration, South Australia claims that the north-south line must be built from Darwin to Oodnadatta.

The federal minister for external affairs, in whose department the northern territory is controlled, now advances yet a third possible route to touch the northeastern border of Western Australia, where much good land is waiting to be opened up.

Railway Development.

It appears to be generally recognized that through communication between north and south is an indispensable preliminary to the white settlement of the northern territory. The federal government is pledged to spare no effort to test the "white Australia" policy, and there is not much doubt that an overland railway would remove most of the objections which white men today have to taking their families to the almost empty north. For this reason alone it is contended the scheme cannot be much longer delayed. The new land ordinances for the territory provide what are officially described as the most elastic and liberal land laws ever devised. The minister for external affairs states, for instance, that the government do not propose charging any rent for agricultural and mixed farming leases for the first ten years. Further, about 5,000 leases will be picked out in different parts of the territory, which will be deemed pioneering leases. There will be granted on the understanding that no rent is to be charged for the lifetime of the person to whom the lease is granted, with a minimum of twenty-one years.

Lord Denman, the governor-general is interesting himself in a project of more than local value, and one which many Australians have long recognized as of vast importance—the breeding of army horses. Over and over again it has been pointed out that the northern table-lands of the continent, especially near the Gulf of Carpentaria, are ideal regions for horse breeding, and that Darwin is a natural outlet for an oversea trade with India for army remounts. Speaking at a big agricultural show the other day, Lord Denman pointed out that not only had the Indian remount market to be provided for, but under the new commonwealth defence scheme double the number of horses would be required for the light horse regiments and for artillery and transport in the near future. He, therefore, thought that breeders, in their own interests as well as on patriotic grounds, might turn their attention to the improvement of this particular class of stock. It is now stated that army horse breeding in the north will probably soon begin in real earnest. The Barclay tablelands country is a region upon which the energetic new administrator of the northern territory has promptly fixed his attention, and under his encouragement big pastoral developments are being started. One of the leaders of an expedition that set out fourteen months ago on a traveling inspection of this country has just returned to the south. He describes the climate as perfect, with regular and bountiful rains. Rich grasses abound. The expedition was dispatched to select sites for new wells on the stock routes, and to ascertain whether a port could be made readily in the Gulf of Carpentaria for the Eastern Tableland. The expedition passed through 5,000,000,000 acres of green meadow land, which is reached sixty miles from Borroloola, a little township forty miles up the navigable M'Arthur river.

MANUFACTURERS HERE ON THURSDAY

City Council and Board of Trade Will Unite in Extending a Welcome to Fellow-Britons

A banquet at the Empress hotel will be one of the features of the programme of entertainment which will be arranged in honor of the visit here of the large party of British manufacturers who are now touring Canada under the auspices of the Financial News, of London. The visitors are expected to arrive here on the afternoon of July 4, and spend several days in the city.

Tentative arrangements for their reception and entertainment were made at a meeting between members of the city council and the board of trade held at the board of trade rooms yesterday morning, and further meetings will be held to arrange the details. The banquet feature was, however, finally decided upon, and the secretary was instructed to wire the chief of the party to see if the date would be suitable.

Among those in the party, the firms they represent, with the capital are:

Jas. H. Vickers, representing Vickers, Limited, Sheffield and Barrow-in-Furness, capital, $40,000,000, employing 25,000 people. Mr. Vickers also represents Wolseley Tool and Motor Company, Limited, Aston, Birmingham; capital $850,000, employing 3,500 people; Electric and Ordnance Accessories, Limited, Aston, Birmingham, capital $750,000, employing 1,200 people.

W. Leonard Palmer, Financial News, London, organizer of the trip.

George T. Neilson, steel works manager, Wm. Beardmore and Company, Limited, Glasgow and Dalmuir, Dumbartonshire; capital $20,000,000; 15,000 men.

Frederick Dowson, director, Mather and Platt, Limited, Manchester and Salford; $5,000,000; 2,500 men.

A. Bickerton Balmford, B. A., engineer, National Gas Engine Company, Ashton-under-Lyne; $5,000,000; 1,200 men.

Rowland Rank, manager, Jos. Rank, Limited, millers, Hull; $5,500,000; 1,500 men.

Alf. Moorehouse, F. I. A., Friends Provident Institution, Bradford, Yorks; $17,000,000.

James H. Annandale, chairman and managing director, Annandale & Sons, paper makers, Polton, Midlothian; $650,000; 240 men.

D. McLagan, assistant manager, representing General Electric Company, Limited, Wilton and Birmingham, $5,000,000; 4,000 men; the Aron Electric Meter, Limited, Kilburn, London, $2,500,000, 1,750 men; Peel-Connor Telephone Works, Limited, Salford and Manchester, $620,000, 1,400 men; Robertson Electric Lamps, Limited, Hammersmith, $175,000, 500 men; Osram Lamp Works, Hammersmith, $650,000, 1,500 men; the Steel Conduit Company, Limited, Wilton, Birmingham, $75,000, 200 men.

Thomas Davidson, manager, India Rubber, Gutta Percha and Telegraph Works Company, Limited, London, $4,060,000, 5,200 men; Palmer Tyre Company, Limited, London, $500,000; 500 men.

George Mansfield, export manager, Blundell, Spence and Company, Limited, paints, Hull; $2,500,000; 600 men.

G. Methey, managing director, British Mannesman Tube Company, London; $2,200,000; 1,600 men.

J. H. Stead, director, The Drewry Car Company, London.

J. C. Burlingham, chairman, John Brinsmead and Sons, Limited, pianoforte manufacturers, London; $500,000; 300 men.

Charles Pocock Lidbetter, director Burroughes and Watts, billiard tables, etc., London; $750,000; 300-400 men.

George W. Goodchild, E. H. Dentall and Company, Limited, engines and machinery, Haybridge, Maldon, Essex, $650,000, 619 men; G. W. Goodchild and Partner, London.

E. J. Clark, managing director, Hart Acumulator Company, Limited, storage batteries, etc., London, $550,000; 318 men.

Clive E. Howell, director, Howell and Company, Limited, steel boiler tubes, etc., Sheffield; $500,000; 600 men.

T. A. Bayliss, managing director, King's Norton Metal Company, Limited, Birmingham; $1,250,000; 2,000 men.

O. B. Stanton, representing O. B. Stanton, yarn merchant and hosiery manufacturers, Leicester; John Paton, Son and Company, Limited, Scotch wheeling and yarns, Alloa, Scotland, $3,500,000; Leicester Chamber of Commerce.

Thos. Gadsby, director, Peek, Frean and Company, Limited, biscuits, cakes, etc., London; $2,500,000; over 3,000 men.

A. F. Redfern, Armstrong Stevens and Sons, Limited, drop forgings and stampings, Birmingham; $250,000; 300 men.

Thomas Brown, chairman and managing director, Brown, Hopwood and Gilbert, Limited, provisions, Birmingham; $375,000; 120 men.

J. E. Duffus, representing Dufus Brothers and Klein, art printers, London, $250,000, 300 men; Riddle, Smith and Duffus.

Edwin F. Fardon, managing director Fardon's Vinegar Company, Limited, Birmingham; $715,000; 100 men.

Edward Andrewes, manager, Festiniog District State Quarry Prop. Association, Portmadoc, North Wales; $4,000,000; 2,650 men.

John Fison, director, James Fison and Sons, Limited, chemical manure manufacturers, Thetford, Norfolk; $300,000; 150 men.

Maj. Gerard F. T. Leather, director, representing Alnwick Bewick Motor Company, Limited, $50,000; Premier Reforming Company, Limited, $750,000; Labu Rubber Company, Limited, $500,000; Baldry, Yerburgh and Hutchinson, Limited, $600,000; Property Insurance Company, Belford, Northumberland, $250,000.

J. Starke Browne, director, Marvis Products, Limited, Ealing, $131,250; director, British Columbia Fisheries, Limited.

B. J. Redman, director, Redman Brothers, Limited, manufacturing clothiers, Swinegate, Leeds; $1,500,000; 2,000 men.

George Mason, educational adviser, Reeves and Sons, Limited, artists' colors, brushes, etc., Dalston, London; N. E.; $750,000.

Walter Bartholomew, director, John Robson (Shipley), Limited, gas and oil engines, Shipley, Yorks; $100,000; 200 men.

Lancelot Lupton; Swire, Smith and Brother, wool combing and spinning, Keighley; 350 men.

A. M. Thompson, director, B. and S. H. Thompson, Limited, general merchants; $100,000; 30 men.

G. W. Beeson, Streatham.

E. T. Boardman, Edw. Boardman, F. R. I. B. A., Norwich.

S. Warwick, Septimus Warwick, A. R. I. B. A., Gray's Inn, London, W. C.

Capt. L. Webber, representing Royal Colonial Institute, with about 5,000 members.

Frank Shackle; G. B. Kent and Sons, Limited, brush manufacturers; $900,000.

James Deuchar; James Deuchar, Limited, brewers, wholesale spirit merchants; $4,000,000; 560 men.

G. F. Barnacle; G. F. Barnacle, Marazion, Cornwall.

S. A. Hudston, managing director, Wilkins Wire Rope Company, Limited, Eastwood, Notts; $125,000.

Charles Robb, director, Robb and Company, Belfast, representing interests amounting to $2,500,000.

J. E. Locks; J. E. Locks, newspaper proprietor, Leytonstone; $250,000.

Major E. J. K. Savage, Wanstead, representing large financial interests.

John Stirling, London, representing large financial interests.

John Davies, Cwmfelin, Steel and Tin Plate Company, Swansea, $1,000,000; Gibbs and Canning; terra cotta manufacturers, Tamworth, $150,000.

R. C. Lawton, Albion Clay Company, Limited, stoneware, Woodville; $600,000.

A. Sellers, director, Darling and Sellers, Limited, tools, etc., Keighley; $40,000; 300 men.

Edward J. Caley, J. P., chairman, Norwich Chamber of Commerce, Norwich; A. J. Caley and Son, Limited, mineral waters, etc., Norwich, $1,200,000; 1,200 men.

F. J. Hook, representing Chivers and Sons, Limited, jams, etc. Cambridge, $1,250,000, 1,500 men; James Keiller and Sons, Limited, marmalade, Dundee.

Nevill H. Everitt, director, Thomas Piggott and Company, Limited, Birmingham, iron founders and engineers, $450,000; 800 men.

Charles W. Outram, managing director, George Jennings, Limited, sanitary and hydraulic engineers, London; $300,000.

George W. Goodchild; George W. Goodchild and Partner, machine tools, etc., Clerkenwell.

F. A. Ham; Ham, Baker Company, Limited, waterworks engineers, London.

Three ladies, Mrs. Palmer, Mrs. (Major) Leather, Mrs. Hetley.

John Boyd, Montreal, special Canadian representative of the Financial News.

L. D. Williams, Mr. Palmer's private secretary, and two stenographers.

A Kansas Collie.

A dog at the Kansas State Agricultural college does the work of a man and there is no employee at that institution more trusty or better treated.

Fannie is the dog's name, and she is a Scotch collie. It is her daily duty to see that the cows are driven to pasture in the morning and brought back in the evening. There is no one who goes along to see if she attends to business, for she is a most responsible sort of dog and nothing can harm the cattle when she has them in charge.

Just at the same time every evening, Leslie Ross, the Scotch herdsman, who is Fannie's master, gives a peculiar whistle, not because it is necessary to call the dog, as she is always ready and waiting, but to give the signal that it is time to drive home the cows. On the instant of that whistle she is up and away. She goes until she reaches the top of a hill near the barn, at the summit of which she never fails to stop and turn around to see if she is pleasing her master. Ross, who is watching, waves his hand as a sign that all is well and Fannie proceeds to round up the cattle.

It is not long before the cows are seen returning in their usual leisurely way. Back of them all is Fannie, urging them on.

Arriving at the barn Fannie's duties are not yet over. Near the entrance is the big crib that holds its tempting dainty of corn for the cows. As soon as Fannie sees that the cows are inside safely, she runs to the corn crib and guards it. oWe to the person or animal who tries to get anything from that crib without Fannie's consent. There she waits until the cows are milked and the crib locked up. Then her tasks for the day are over.

Maybe Ross doesn't think a lot of his dog! She is of the purest Scotch collie strain, with all the faithfulness and intelligence of her distinguished ancestry. Fannie is true to her master and returns his love and kindness by doing her duty by him.— Sadie L. Mossier in Our Dumb Animals.

It would surprise you to know of the great good that is being done by Chamberlain's Tablets, Darius Downey, of Newberg Junction, N. B., writes, "My wife has been using Chamberlain's Tablets and finds them very effectual and doing her lots of good." If you have any trouble with your stomach or bowels give them a trial. For sale by all dealers.

TEACHERS WANTED.

Applications, giving full particulars, will be received by the undersigned until July 1, 1912, for positions on the Saanich School Board teaching staff.

Salaries: Ungraded schools, $70; Junior division of two-roomed schools, $65 per month.

WILLIAM CAMPBELL,
Secretary, Saanich School Board,
Royal Oak, B. C.

People who eat Kellogg's

People in all walks of life eat Kellogg's daily.
The doctor, because he has a scientific knowledge of its great food value.
The millionaire, because money cannot buy a more delicious breakfast cereal.
The athlete, because it is a 90 per cent energy food.
Most people eat Kellogg's because of its delectable flavor—altogether unlike that of any other cereal food. 10 cents buys a big package.

10c. Per Pkg

Kellogg's TOASTED CORN FLAKES

The Sweetheart of the Corn

BURKE'S ORIGINAL BRAND

1849 1912

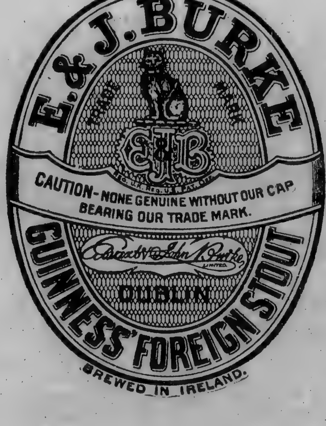

BREWED BY GUINNESS. BOTTLED IN DUBLIN BY E. & J. BURKE

For sale by all Leading Wine Merchants.

KODAK

Pictures taken with the vacation Kodak give pleasure the whole year round

It is Easy for Anyone to Kodak

Your dealer will give or we will send free copy of new Kodak catalogue

CANADIAN KODAK CO., LTD.
OFFICE AND FACTORIES,
582-592 King St., W., TORONTO

ADVERTISE IN THE DAILY

Hardware That Will Always Endure Hardwear

The lasting quality of the Hardware we sell is alone sufficient reason for you to trade at a high-grade Hardware store.

Hardware is one of the things you should always buy with a view toward its dependability, for your work—your results—depend to a very great degree upon the tools you use, the utensils you employ. THE HICKMAN-TYE HARDWARE CO., LTD., stands in the forefront of dependable hardware stores in British Columbia.

Screen Doors

GREEN WINDOW HINGES

GALVANIZED WINDOW SCREENS

Screen Door Catches

Screen Door Hinges

We Specialize in Catering to Builders and Contractors

Full Lines of Everything

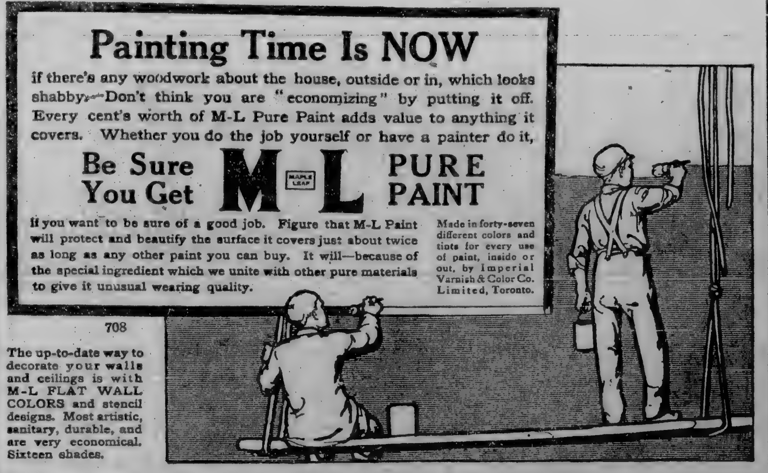

Painting Time Is NOW

if there's any woodwork about the house, outside or in, which looks shabby.—Don't think you are "economizing" by putting it off. Every cent's worth of M-L Pure Paint adds value to anything it covers. Whether you do the job yourself or have a painter do it,

Be Sure You Get M-L PURE PAINT

MAPLE LEAF

if you want to be sure of a good job. Figure that M-L Paint will protect and beautify the surface it covers just about twice as long as any other paint you can buy. It will—because of the special ingredient which we unite with other pure materials to give it unusual wearing quality.

Made in forty-seven different colors and tints for every use of paint, inside or out, by Imperial Varnish & Color Co. Limited, Toronto.

708

The up-to-date way to decorate your walls and ceilings is with M-L FLAT WALL COLORS and stencil designs. Most artistic, sanitary, durable, and are very economical. Sixteen shades.

It's Hickman-Tye's for Garden Tools

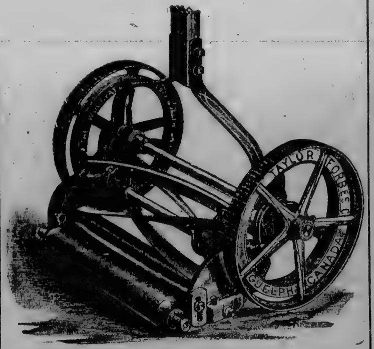

GARDEN TOOLS, GARDEN HOSE, LAWN MOWERS, LAWN ROLLERS, LAWN TRIMMERS

We carry full lines of the above in all reputable makes

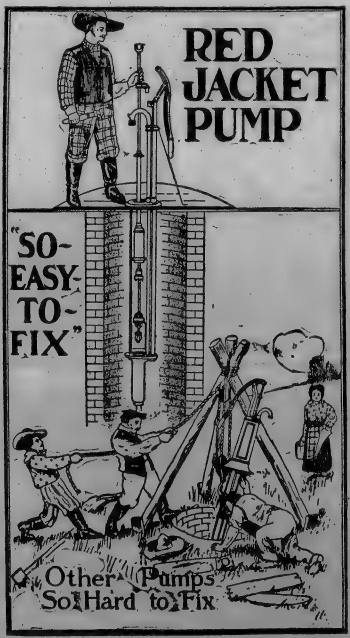

Red Jacket PUMPS

Deep Well Force Pumps

Low Down Force Pumps

Turret Force Pumps

Semi-Rotary Pumps

Hand Spray Pumps

Barrel Spray Pumps

Knapsack Spray Pumps

Hydraulic Rams

As "Sterling" Is to Silver So Is "Atkins" to Saws

A poor tool is a poor bargain at any price. It won't do the work. For only a LITTLE more than you pay for a cheap saw you could buy an "ATKINS" SAW.

We carry the following ATKINS saws: Cross Cut Saws, Falling Saws, Hand Saws, Band Saws, also "AAA" Axes.

Carborundum Sharpening Stones

Carborundum Wheels, all sizes.

Carborundum Hand-power Grinders.

Carborundum Foot-power Grinders.

Carborundum Carpenters' Hones

Carborundum Axe Stones, etc., etc.

HICKMAN-TYE HARDWARE COMPANY, LTD.

Wholesale and Retail

544-46 Yates Street

CITY OF VICTORIA

TENDERS FOR SAND

Tenders will be received by the undersigned up to 4 p. m., Tuesday, the 2nd day of July, 1912, for 1500 cubic yards (more or less) of clean, sharp sand suitable for filtering purposes, specifications can be seen at the Purchasing Agent's office, to whom all tenders must be addressed. The lowest or any tender not necessarily accepted.

W. GALT,
Purchasing Agent.

City Hall, Victoria, B. C., June 19, 1912.

TENDERS WANTED

Tenders will be received, for general repairs to a frame building at the Isolation Hospital, up to 4 p. m., Tuesday, July 2nd, consisting of carpenter's work, plastering, painting, also whitewashing the fences in accordance with the specifications which can be seen at the office of the undersigned, to whom tenders must be addressed.

The lowest, or any tender, not necessarily accepted.

WM. W. NORTHCOTT,
Supt. Public Bldgs.

City Hall, June 21, 1912.

A BY-LAW

To raise the sum of $500,000 for the purpose of erecting a new City Hall upon the Pandora Street Gore.

Whereas, the council of the Corporation of the City of Victoria has decided that it is necessary to erect a new City Hall to be used for the purpose of the said Corporation and containing offices for the use of various officers of the corporation, and suitable chambers for the holding of meetings of the Council of the said Corporation and the various committees of the said council, and that the said new City Hall shall be erected upon the site now known as the Pandora Street Gore, being a portion of Pandora Street between Cook Street and Chambers Street in the City of Victoria.

And whereas, it is estimated that the said work will cost $500,000.

And whereas, the whole rateable land and improvements or real property of the said Corporation of the City of Victoria according to the last revised assessment roll for the year 1911, was $60,007,985.

And whereas, the total amount required to be raised annually by rate for the paying of the debt, which will be created hereunder and the interest thereon, and for creating an annual sinking fund for the payment off of the said debt within fifty years, according to law is $23,275.

And whereas, this bylaw may not be altered or repealed except with the consent of the Lieutenant-Governor-in-Council.

Therefore, the Municipal Council of the Corporation of the City of Victoria enacts as follows:

1. It shall be lawful for the Mayor of the Corporation of the City of Victoria to borrow upon the credit of the said corporatin by way of the debentures hereinafter mentioned, from any person or persons, or body or bodies corporate, who may be willing to advance the same as a loan, a sum of money not exceeding in the whole the sum of $500,000 currency or sterling money, at the rate of 4.86 2-3rds dollars to the one pound sterling, and to cause all such sums so raised or received to be paid into the hands of the treasurer of the said Corporation for the purposes and with the object hereinbefore recited.

2. It shall be lawful for the said Mayor to cause any number of debentures to be made, executed and issued for such sums as may be required, not exceeding, however, the sum of $500,000 either in currency or sterling money (at the rate aforesaid) each of the said debentures being of the amount of $1,000, and all such debentures shall be sealed with the seal of the said corporation and signed by the Mayor thereof.

It shall be lawful for the said Mayor in his discretion to alternately cause each of the said debentures to be made, executed and issued for an amount of £100 sterling, and one if necessary, for a less sum in sterling money to complete the authorized issue.

3. The said debentures shall bear date of the first day of February, A. D. 1912, and shall be made payable in fifty years from said date, at such place either in the Dominion of Canada, Great Britain, or the United States of America, as may be designated thereon, and shall have attached to them coupons for the payment of interest, and the signatures of the interest coupons may be either written, stamped, printed, lithographed or engraved.

4. The said debentures shall bear interest at the rate of four per cent. per annum from the date thereof, which interest shall be payable half-yearly on the first day of February and first day of August at such place, either in the Dominion of Canada, Great Britain, or the United States of America, as may be expressed in the debenture and coupon.

5. It shall be lawful for the said Mayor to cause the said debentures and interest coupons, either or both, to be made payable at such place, either in the Dominion of Canada, Great Britain or the United States of America as may be desired.

6. It shall be lawful for the Mayor of the said Corporation to dispose of the said debentures at a rate below par, and to authorize the Treasurer to pay out the sum so raised by the sale of the said debentures all expense connected with the preparation and engraving or lithographing of the debentures and coupons, or any discount or commission, or other charges incidental to the sale of the said debentures.

7. If deemed advisable by the Mayor, there shall, in the said debentures, be reserved to the Corporation the right upon any future consolidation of the debentures' indebtedness of the city to substitute debentures of such consolidation secured upon the credit of the city generally. Such consolidation debentures shall contain the like convenants, conditions and restrictions as are contained in the debentures issued in pursuance of this bylaw, and in each debenture issued hereunder a clause conditioned for such substitution may be inserted.

8. For the purpose of raising annually the required sum for the payment of the interest on the said debentures during their currency, there shall be raised annually the sum of $20,000, and for the purpose of creating the sinking fund aforesaid for the payment off of the debt at maturity there shall be raised annually the sum of $3,275, and both said sums shall be raised annually by a rate sufficient therefor on all rateable land and improvements or real property in the City of Victoria during the continuance of the said debentures or any of them.

9. This Bylaw shall before the final passing thereof receive the assent of the electors of the said Corporation in the manner provided for in the Municipal Act, and shall take effect on the day after the final passing thereof.

10. This Bylaw may for all purposes be cited as the "New City Hall Loan Bylaw, 1912."

Passed the Municipal Council this 28th day of June, A. D. 1912.

Take notice that the above is a true copy of the proposed Bylaw upon which the vote of the Municipality will be taken at the Public Market Building, Cormorant Street, on Thursday, the 11th day of July, 1912, that the poll will be kept open between the hours of 9 a. m., and 7 p. m., and that W. W. Northcott has been appointed Returning Officer of the said vote.

E. W. BRADLEY,
Acting C. M. C.

Victoria, B. C., June 29th, 1912.

NOTICE

The Municipal Council of the Corporation of the City of Victoria have determined that it is desirable:

1. To grade, drain and pave with an asphaltic pavement Gorge Road from Carroll Street to Harriett Road, and to construct curbs and gutters on both sides of said road; and lay all lateral connections to sewers, surface drains and water mains, and remove poles if necesary.

2. To grade, drain and pave with an asphaltic pavement, Douglas street from Pembroke street to Bay street, and construct curbs and gutters on both sides of said street; and lay all lateral connections to sewers, surface drains and water mains, and remove all poles if necessary. Also to lay all necessary conduits with all lateral and other connections for the placing of wires underground as and when the same may be possible.

3. To grade, drain and pave with an asphaltic pavement, Douglas street Bay street to Hillside avenue, and construct curbs and gutters on both sides of said street, and lay all lateral connections to sewers surface drains and water mains, and remove poles if necessary. Also to lay all necessary conduits with all lateral connections for the placing of wires underground, as and when the same may be possible.

4. To grade, drain and pave with an asphaltic pavement Douglas street from Hillside avenue to Topaz avenue and construct curbs and gutters on both sides of the street, and lay lateral connections to sewers, surface drains and water mains, and remove poles, if necessary. Also to lay all necessary conduits with all lateral and other connections for the placing of wires underground, as and when the same may be possible.

5. To grade, drain and pave with an asphaltic pavement, Douglas street from Topaz avenue to the dividing line between blocks 3 and 4, section 4, and construct curbs and gutters on both sides of said street, and lay lateral connections to sewers, surface drains and water mains, and remove poles, if necessary. Also to lay all necessary conduits with all lateral and other connections for the placing of wires underground as and when the same may be possible.

6. To grade, drain and pave with an asphaltic pavement, Douglas Street from the dividing line between Blocks 3 and 4, Section 4, and Tolmie Avenue, and construct curbs and gutters on both sides of said Street and lay lateral connections to sewers, surface drains and water mains and remove poles, if necessary. Also to lay all necessary conduits with all lateral and other connections for placing wires underground as and when the same may be possible.

7. To grade, drain and pave with an asphaltic pavement Amphion street, from Leighston road to the southerly boundary of the portion of Block 20, Fernwood Estate (which has not yet been subdivided), and construct permanent sidewalks of concrete, with curbs and gutters on both sides of said street, and lay lateral connections to sewers, surfaced drains and water mains, and remove poles, if necessary.

8. To construct permanent sidewalks of concrete on the south side of Superior street from Government street to Menzies street, and on both sides of Superior street from Menzies street to St. Lawrence street.

9. To continue Pendergast street westerly from Vancouver street to Heywood avenue, and to expropriate the whole of Subdivisions 7 and 33, Lot 1694, Block 56, for this purpose.

And that all of said works shall be carried out in accordance with the provisions of the Local Improvement General Bylaw, and amendments thereto, and the City Engineer and City Assessor, having reported to the Council, in accordance with the provisions of Section 4 of this bylaw, upon each and every of said works of local improvement, giving statements showing the amounts estimated to be chargeable in each case against the various portions of real property to be benefited by the said work, and the reports of the City Engineer and City Assessor as aforesaid having been adopted by the Council.

NOTICE IS HEREBY GIVEN that the said reports are open for inspection at the office of the City Assessor, City Hall, Douglas street, and that unless a petition against any proposed work of local improvement above mentioned, signed by a majority of the owners of the land or real property to be assessed for such improvement, and representing at least one-half of the value of the said land or real property, is presented to the Council within fifteen days from the date of the first publication of this notice, the Council will proceed with the proposed improvement upon such terms and conditions as to the payment of the cost of such improvement as the Council may by bylaw in that behalf regulate and determine.

E. W. BRADLEY,
Acting C. M. C.

City Clerk's Office, June 26, 1912.

A BY-LAW

To Raise the sum of $175,000 for School Purposes.

Whereas the Board of School Trustees of Victoria has caused to be prepared a detailed estimate of the sums required to meet extraordinary expenses, amounting to the sum of $168,000.

And whereas the same has been considered by the Municipal Council of the Corporation of the City of Victoria and the said Council has finally disapproved of all of the said sums.

And whereas the said Council has notified the said Board of School Trustees of their disapproval, as aforesaid, and a written request has been received by the Mayor of the City of Victoria from the Secretary of the said Board asking the City Council pursuant to Section 6 of the Public Schools Amendment Act, 1912, to submit for the consent of the electors in the manner prescribed by Section 124 of the Municipal Act, a Bylaw authorizing the proposed expenditure and the raising of moneys required to comprise the sum upon the credit of the Municipality, amounting in all to $175,000, as hereinafter set out.

And whereas the whole rateable land and improvements or real property of the said Corporation of the City of Victoria, according to the last revised assessment roll for the year 1911, was $60,007,985.

And whereas the total amount required to be raised annually by rate for the paying of the debt which will be created hereunder, and the interest thereon, and for creating an annual sinking fund for the payment off of the said debt within twenty-five years, according to law, is $——.

And whereas this Bylaw may not be altered or repealed except with the consent of the Lieutenant-Governor-in-Council.

Therefore, the Municipal Council of the Corporation of the City of Victoria enacts as follows:

1. The estimate of extraordinary expenditure made by the Board of School Trustees of Victoria is as follows:

Completion of Victoria West and Bank Street Schools ...	$ 10,750
Extension of Bank Street School Grounds	14,250
Frame Building, Central School Grounds, to relieve Boys' Central School	1,500
School and Site, Quadra Street Extension	55,000
Manual Training and Domestic Science Building, South Park	6,000
Additional funds required Oaklands School (available $11,484)	18,000
Furniture—James Bay New School	1,000
Furniture — Burnside New School	900
Furniture—Quadra Street Extension New School	600
Burnside and Oaklands Schools additional amount required .	45,000
Additional sum required for Bank Street Lots and amount required for Extension Kingston Street School property .	15,000
	$168,000
Allowance for discount, cost of election, printing, debentures, etc.	7,000
Total amount of Bylaw ..	$175,000

Is hereby approved.

2. It shall be lawful for the Mayor of the Corporation of the City of Victoria to borrow upon the credit of the said Corporation by way of debentures hereinafter mentioned, from any person or persons, or body or bodies corporate, who may be willing to advance the same as a loan, a sum of money not exceeding in the whole the sum of $175,000, currency or sterling money, at the rate of 4.86 2-3 dollars to the one pound sterling, and to cause all such sums raised or received to be paid into the hands of the Treasurer of the said Corporation for the purposes and with the object hereinbefore recited.

3. It shall be lawful for the said Mayor to cause any number of debentures to be made, executed and issued for such sums as may be required, not exceeding, however, the sum of $175,000, either in currency or sterling money (at the rate aforesaid), each of said debentures being of the amount of $1000, and all such debentures shall be sealed with the seal of the said Corporation and signed by the Mayor thereof.

It shall be lawful for the said Mayor in his discretion to alternately cause each of the said debentures to be made, executed and issued for an amount of £100 sterling, and one, if necessary, for a less sum in sterling money to complete the authorized issue.

4. The said debentures shall bear date of the day after the final passing of this Bylaw, and shall be made payable in twenty-five years from the said date, at such place either in the Dominion of Canada, Great Britain, or the United States of America, as may be designated thereon, and shall have attached to them coupons for the payment of interest and the signatures of the interest coupons may be either written, printed, lithographed or engraved.

5. The said debentures shall bear interest at the rate of four per cent. per annum from the date thereof, which interest shall be payable half-yearly on the 21st day of January and the 21st day of July, at such plate, either in the Dominion of Canada, Great Britain, or the United States of America, as may be expressed in the debenture and coupon.

6. It shall be lawful for the said Mayor to cause the said debentures and interest coupons, either or both, to be made payable at such place, either in the Dominion of Canada, Great Britain, or the United States of America, as may be desired.

7. It shall be lawful for the Mayor of the said Corporation to dispose of the said debentures at a rate below par, and to authorize the Treasurer to pay out the sums so raised by the sale of the said debentures all expenses connected with the preparation and engraving or lithographing of the debentures and coupons, or any discount or commission or other charges incidental to the sale of the said debentures.

8. If deemed advisable by the Mayor, there shall in the said debentures be reserved to the Corporation the right, upon any future consolidation of the debenture indebtedness of the City, to substitute debentures of such consolidation secured upon the credit of the City generally. Such consolidation debentures shall contain the like covenants, conditions and restrictions as are contained in the debenture issued in pursuance of this Bylaw, and in each debenture issued hereunder a clause conditioned for such substitution may be inserted.

9. For the purpose of raising annually the required sum for the payment of the interest on the said debentures during their currency, there shall be raised annually the sum of $11,000, and for the purpose of creating the sinking fund aforesaid for the payment of the debt at maturity there shall be raised annually the sum of $——, and both said sums shall be raised annually by a rate sufficient therefor on all rateable land and improvements, or real property in the City of Victoria during the continuance of the said debentures or any of them.

10. This Bylaw shall, before the final passing thereof, receive the assent of the electors of the said Corporation in the manner provided for in the Municipal Act, and shall take effect on the day after the final passing thereof.

11. This Bylaw may for all purposes be cited as the "School Loan Bylaw No. 10."

Passed the Municipal Council the 28th day of June, A. D. 1912.

Take notice that the above is a true copy of the proposed Bylaw upon which the vote of the Municipality will be taken at the Public Market Building, Cormorant street, on Thursday, the 11th day of July, 1912; that the poll will be kept open between the hours of 9 a.m. and 7 p.m., and that W. W. Northcott has been appointed Returning Officer of the said vote.

E. W. BRADLEY,
Acting C. M. C.

Victoria, B. C., June 29, 1912.

LOCAL IMPROVEMENT ASSESSMENT

BY-LAW NO. 122

Grading, Draining and Paving with an Asphaltic Pavement Queens Avenue from Douglas Street to Quadra Street and Constructing Permanent Sidewalks of Concrete on Both Sides of Said Avenue with Curbs, Gutters and Boulevards from Blanchard Street to Qaudra Street, Also Cost of Sewer and Water Laterals

Name of Owner—	Subdivision.	Lot.	Block.	Section.	Feet Front.	Rate per Foot Front.	General Imp'v'ments.	Sewer Connections.	Water Connections.	Total	Ten Years' An. Payment	Tt. Ten Years An. Payment.
Scott, Robert		1	1-O	Fin.	54.	$3.31	$178.75	$42.66		$221.41	$27.30	$273.00
Hill, Annie		[illegible]	1-O	Fin.	70.	3.31	231.70			231.70	28.55	285.50
Levy, H. E.		7	1-O	Fin.	70.	3.31	231.70			231.70	28.55	285.50
Munn, Chas. D. & Jessie		9	1-O	Fin.	70.	3.31	231.70			231.70	28.55	285.50
Sylvester, Louise		11	1-O	Fin.	70.	3.31	231.70			231.70	28.55	285.50
De Carteret, Eleanor....		13	1-O	Fin.	70.	3.31	231.70			231.70	28.55	285.50
Luney, Jeannette		15	1-O	Fin.	70.	3.31	231.70			231.70	28.55	285.50
McCandless, George		16	1-O	Fin.	118.	3.31	390.60			390.60	48.15	481.50
Finlayson, R. D.		1	3-O	Fin.	119.5	3.31	395.30			395.30	48.75	487.50
Trus. Grace Luth Church		1	5 of 1	Fin.	140.10	4.41	621.10		$10.00	631.10	77.80	778.00
Owen, Louise	W. part	9	5 of 1	Fin.	47.	4.41	207.25			207.25	25.55	255.50
Hawkins, G. E.	C. part	9	5 of 1	Fin.	47.	4.41	207.25			207.25	25.55	255.50
Campbell, Peter	E. part	9	5 of 1	Fin.	47.	4.41	207.25			207.25	25.55	255.50
Conves, Lucy	W. part	1	6 of 1	Fin.	94.	4.41	414.55		10.00	424.55	52.35	523.50
Rhodes, Angeline	E. part	1	6 of 1	Fin.	47.	4.41	207.25			207.25	25.55	255.50
Pemberton, F. B.	W. part	9	6 of 1	Fin.	73.	4.41	321.95			321.95	39.70	397.00
Menaugh, Alex	E. part	9	6 of 1	Fin.	70.6	4.41	310.90			310.90	38.35	383.50
Hilmer, Amanda, J.		1	B.	Fin.	113.	3.31	374.05			374.05	46.15	461.50
Geiger, Mrs. Eliz. M.....		5	B.	Fin.	60.	3.31	198.60			198.60	24.50	245.00
Quinn, Miss Mary	W. part	7	B.	Fin.	30.	3.31	99.30			99.30	12.25	122.50
Keeler, R. & H.	E. part	7	B.	Fin.	30.	3.31	99.30			99.30	12.25	122.50
Keeler, R. & H.	W. part	9	B.	Fin.	15.	3.31	49.65			49.65	6.15	61.50
Corfield, Herbert	E. part	9	B.	Fin.	45.	3.31	148.95			148.95	18.35	183.50
Lee & Fraser		11	B.	Fin.	60.	3.31	198.60			198.60	24.50	245.00
McCandless, George		13	B.	Fin.	60.	3.31	198.60			198.60	24.50	245.00
Robertson, Christina ...		15	B.	Fin.	60.	3.31	198.60			198.60	24.50	245.00
Cavin, George W.......		17	B.	Fin.	60.	3.31	198.60			198.60	24.50	245.00
Pemberton, F. B.		19	B.	Fin.	60.	3.31	198.60			198.60	24.50	245.00
Keith, Ann Jane		21	B.	Fin.	60.	3.31	198.60	42.66		241.26	29.75	297.50
Keith, Anna Jane		23	B.	Fin.	60.	3.31	198.60	42.66		241.26	29.75	297.50
Keith, Ann Jane		25	B.	Fin.	60.	3.31	198.60			198.60	24.50	245.00
Shore, S.	N. part	23	8	Fin.	60.	4.41	264.60		10.00	274.60	33.85	338.50
Shore, S.	N. part	21	8	Fin.	60.	4.41	264.60		10.00	274.60	33.85	338.50
Island Investment Co. ..		20	8	Fin.	60.	4.41	264.60			264.60	32.65	326.50
Smund Singh		19	8	Fin.	60.	4.41	264.60		10.00	317.26	39.15	391.50
Nagel, Michael & Ida...		18	8	Fin.	60.	4.41	264.60			264.60	32.65	326.50
Island Investment Co....		17	8	Fin.	60.	4.41	264.60			264.60	32.65	326.50
Metro, K.		16	8	Fin.	60.	4.41	264.60	42.66	10.00	317.26	39.15	391.50
Greig, Robert	W. part	15	8	Fin.	40.	4.41	176.40			176.40	21.75	217.50
	W. part	14										
Morris, F. R.	E. part	15	8	Fin.	40.	4.41	176.40			176.40	21.75	217.50
Smith, Mrs. Ada L......	E. part	14	8	Fin.	40.	4.41	176.40			176.40	21.75	217.50
National Finance Co. ..	N. part	13	8	Fin.	60.	4.41	264.60		10.00	274.60	33.85	338.50
National Finance Co. ..	N. part	12	8	Fin.	60.	4.41	264.60			264.60	32.65	326.50
					2710.9		$10,321.60	$213.30	$70.00	$10,604.90	$1,307.75	$13,077.50
									City's Share....	3,299.50		
										$13,904.40		

BYLAW No. 200

Grading, Draining and Paving with a Light Standard Asphalt Pavement Kings road, from Douglas street to Quadra street, Curbs and Gutters, Lateral Connections to Sewers, Surface Drains and Water Mains

Name of Owner—	Subdivision.	Lot.	Block.	Ft. Front	Rate Per Ft. Front	General Imp'v'ments.	Sewer Connections.	Surface Drain Connection	Water Connections.	Total.	Ten Years' An. Payment	Total Ten Years' An. Payment
Finlayson, W. H., (Est.)		163	10	163.3	$4.74	$773.80	$73.64		$20	$867.44	$107.00	$1070.00
City of Victoria........		135	10	133.3	4.74	613.60	36.82		20	688.42	84.90	849.00
Stapleton, B.	E. part	108	7	66.	4.74	312.85	36.82		10	359.67	44.35	443.50
Harris, Henry	W. part	108	7	67.	4.74	317.60		33.88	10	351.48	43.35	433.50
Gilchirst, F.	E. part	84	7	33.	4.74	156.40		23.88		180.28	22.25	222.50
McDonald, Alexander ..	C. part	84	7	33.	4.74	156.40	36.82	•		193.22	23.85	238.50
McCallum, Daniel	W. part	84	7	68.	4.74	322.35				322.35	39.75	397.50
Gilchrist, Isabella	E. part	57	6	66.7	4.74	315.60		11.94	10	337.54	41.60	416.00
Stewart, Wm. Albert....	W. part	57	6	66.7	4.74	315.60	36.82	11.94		364.36	44.95	449.50
Pauline, Charlotte M....		37	6	133.3	4.74	631.60	36.82	11.94		680.36	83.90	839.00
Pemberton, F. B.		12	3	50.	4.74	237.00				237.00	29.25	292.50
Hong Poy & Yick Yoon..		11	3	50.	4.74	237.00				237.00	29.25	292.50
Shore, A. E., Anderson, G. W.		10	3	50.	4.74	237.00				237.00	29.25	292.50
Moore, Sarah A		9	3	50.	4.74	237.00	36.82		10	283.82	35.00	350.00
Turpel, William		8	3	70.10	4.74	335.70	36.82		20	392.52	48.40	484.00
Turpel, William		8	13	110.	4.74	521.40	36.82			558.22	68.85	688.50
Turpel, William		7	13	110.	4.74	521.40	36.82		10	568.22	70.10	701.00
Harris, Elizabeth M. ...		6	13	110.	4.74	521.40	73.64	23.88		618.92	76.35	763.50
Dey, William James S..		5	13	110.	4.74	521.40			10	531.40	65.55	655.50
Fawcett, F. W.		1	13	110.	4.74	521.40	36.82	23.88	10	592.10	73.00	730.00
Meldram, G. G.		2	13	110.	4.74	521.40	73.64	23.88	10	628.92	77.55	775.50
Gonnason, J.	W. part	3	13	55.	4.74	260.70		11.94		272.64	33.60	336.00
Anderson, George	E. part	3	13	55.	4.74	260.70		11.94		272.64	33.60	336.00
Tite, George	W. part	4	13	36.8	4.74	173.80	36.82	11.94		222.56	27.45	274.50
Westwood, C. N.	E. part	4	13	73.4	4.74	347.60	36.82	23.88	10	418.30	51.60	516.00
Petticrew, John & Hugh		18	4	11.3	4.74	53.35				53.35	6.55	65.50
Petticrew, John & Hugh		17	4	50.	4.74	237.00		11.94		248.94	30.70	307.00
Johns, Albion		16	4	50.	4.74	237.00		11.94		248.94	30.70	307.00
Erskine, Robt.		15	4	50.	4.74	237.00	36.82	11.94	10	295.76	36.45	364.50
Erskine, Robt.		14	4	50.	4.74	237.00		11.94		248.94	30.70	307.00
Kipling, Emily J.		13	4	50.	4.74	237.00		11.94		248.94	30.70	307.00
Cox, Capt. J. G. ...Est.)		36	5	133.3	4.74	631.60		11.94	20	663.54	81.85	818.50
Anderson, Emma & G. W.		58	5	133.3	4.74	631.60		35.82	10	677.42	83.55	835.50
Bittancourt, Fred J......	part	83	8	34.	4.74	161.15	36.82			197.97	24.40	244.00
Heritage, H. B. (Est.)..	part	83	8	99.	4.74	469.25	147.28	35.82	..	652.35	80.45	804.50
Campbell, Capt. Chas. ..		109	8	133.3	4.74	631.30		1.94	10	653.84	80.60	806.00
Fullerton, H. M.	part	134	9	66.7	4.74		73.64	11.94	10	411.18	50.70	507.00
Ellsworth, Eliz.	part	134	9	66.7	4.74		73.64	23.88	10	423.12	52.15	521.50
Bucey, Joseph P.		164	9	133.3	4.74		73.64	11.94	20	737.18	90.90	909.00
				3041.2			1104.60	417.90	240.00	$16,177.85	$1,995.10	$19,951.00
								City's Share......		4,924.37		
										$21,102.32		

AND FURTHER take notice that the Court of Revision for the trial of complaints and appeals against the assessment so proposed be made, will be held July 15, 1912, at the hour of 10 o'clock in the forenoon at the Council Chamber in the City Hall, corner of Douglas and Pandora streets, in the City of Victoria, B. C., and any notice of appeal from each intended assessment must be served upon the undersigned at least eight days prior to such sitting.

June 26th, 1912.

WELLINGTON DOWLER, C. M. C.

A BY-LAW No:

A Bylaw to raise the sum of $33,500.00 for School Purposes.

Whereas the Board of School Trustees of the District Municipality, School District of the Corporation of the District of Saanich on or before the 1st day of February, 1912, caused to be prepared and laid before the Municipal Council of the Corporation of the District of Saanich, a detailed estimate of the sums required to meet special or extraordinary expenses which might be legally incurred by the said Board amounting to $30,000.00, and which estimate was the subject of consideration by the said Municipal Council and the same was finally rejected.

And whereas the Secretary of the said Board has written to the Reeve of the said Municipality requesting the said Council to pass in the manner prescribed by Section 124 of the "Municipal Act" and submit for the assent of the Electors a Bylaw authorising the proposed expenditure and for the raising of the monies required to defray the same upon the credit of the Municipality.

And whereas pursuant to said request contained in said letter the said Municipal Council acting in pursuance of the mandate contained in Section 50 of the "Public Schools Act" are submitting this Bylaw for the assent of the Electors of the Municipality of Saanich.

Be it therefore enacted as follows:—

1. It shall be lawful for the Corporation of the District of Saanich to borrow on the credit of the Municipality by way of Debentures from any person or persons or body or bodies corporate who may be willing to advance the same a sum or sums of money, amounting to $33,500.00, and to cause the same to be paid into the Treasurer of the Corporation of the District of Saanich for the purposes of the Board of School Trustees aforesaid.

2. That the sum to be raised and the debt and obligations to be issued therefor shall be made payable on the 31st day of December, [illegible], said day being ten years from the said first mentioned date.

3. That the sum of $1650.00 shall be raised annually for the payment of interest during the currency of the Debentures to be issued in pursuance of this Bylaw, and the sum of $2,922.20, shall be raised annually as a sinking fund for the payment of the said sum of $33,500.00 when the same becomes payable (such last mentioned sum so to be raised by way of sinking fund does not allow for interest on the same at more than four per centum per annum, to be capitalised yearly,) the annual sums aforesaid shall be raised and levied in each year by a rate sufficient therefor on all real property in the Municipality.

4. It shall be lawful for the Reeve of the Corporation of the District of Saanich to cause any number of the Debentures to be called "School Loan Bylaw 1912 Debentures," to be made and issued for such sum of money not exceeding, however, $33,500.00, and each of the Debentures being of the amount of not less than $500.00, excepting in the case of one such Debenture which may be for a lesser amount if deemed necessary by the said Reeve, and all such Debentures shall be sealed with the seal of the Corporation of Saanich by the Reeve thereof.

5. All the said Debentures shall be made payable in ten years from the day hereinafter mentioned for this Bylaw to take effect at the Bank of British North America in Victoria or at the same Bank in London, England, and shall have attached to them coupons for the payment of the interest and the signature of the Reeve to the coupons may be affixed by printed, stamped or lithographed facsimile.

6. All the said Debentures shall bear interest at the rate of five per centum per annum from the date thereof, which interest shall be paid half yearly at the Bank of British North America in the City of Victoria aforesaid.

7. The amount so assessed and levied as provided in Section [illegible] be paid on or before [illegible] December, [illegible] the said Debentures have to run, and in default thereof shall bear interest thereon after such dates respectively at the rate of six per centum per annum until paid and may be recovered together with all costs in that behalf forthwith after default by the sale of the whole or any part of the real property so charged, but in the event of the sale of any real property or any part thereof ten days notice thereof published in one newspaper circulating in the District shall be given.

8. The Corporation of the District of Saanich do hereby guarantee the monies and interest thereon to be raised under the authority of this Bylaw, and the council will out of the current year's revenue pay to any person, persons or corporation from whom they may borrow the money upon the security of the Debentures hereby authorised or to the several respective holders of the said Debentures the several respective payments as they may from time to time fall due.

9. This Bylaw shall take effect on the day of 1912.

This Bylaw may be cited as the "School Loan Bylaw 1912."

Passed the Municipal Council the 22nd day of June, 1912.

Re-considered and finally passed the day of 1912.

(L.S.) J. NICHOLSON,
Reeve.

J. R. CARMICHAEL,
Clerk of the Municipal Council.

Take notice that the above is a [illegible] copy of the proposed Bylaw [illegible] the vote of the Municipality [illegible] taken at:

Ward 1, Cedar Hill [illegible]
Ward 2, Boleskine [illegible] House.
Ward 3, Gordon [illegible]
Ward 4, [illegible]
Ward 5, Royal [illegible]
Ward 6, [illegible]
[illegible]

CLASSIFIED ADVERTISING RATES

One cent a word each insertion, 10 per cent discount for six or more consecutive insertions—cash with order. No advertisement accepted for less than 25 cents.

Business and Professional Cards—of four lines or under—$1.00 per week.

No advertisement charged on account for less than $2.00. Phone No. 11.

BUSINESS DIRECTORY

ART Glass—A. F. Roy, over thirty years' experience in art glass leaded lights for churches, schools and private dwellings. Works and store, 916 Pandora street, next to Methodist church. Phone 594.

BAGGAGE Delivery—Victoria Transfer Co., Ltd. Tel. 129.

BOOKBINDERS—The Colonist is the best bookbindery in the province; the result is equal in proportion.

BOTTLES—All kinds of bottles wanted. Good prices paid. Victoria Junk Agency. 1620 Store street. Phone 1336.

BUILDING Movers—Sandham & Lester, building movers and contractors, Fairview, Vancouver, B. C. Residence 469 5th Ave. W. Estimates furnished on application.

BLUE Printing—Electric Blue Print and Map Co., 214 Central building, View street. Blue printing, maps, draughting; dealers in surveyor's instruments and drawing office supplies. Phone 1534.

CAFE—Money properly invested leads to fortune. This result may be attained by purchasing the best 25c meal in the city at the Strand Cafe.

CAFE and Restaurant—Occidental Cafe Restaurant, corner Wharf and Johnson streets. Meals 15c and up. Satisfaction guaranteed.

CARRIAGE and Wagon Dealers—Wm. Mable, importer of MacLachan buggies traps; cannot be beaten for durability. Warehouse 717 Johnson street. Phone 1526.

CARPENTER and Builder—T. Thirkell. Estimates free on buildings and repairs. Shop and office fittings a specialty. Residence, 1013 Vancouver street. Phone L3490.

CARPENTER—Capital Carpenter and Jobbing factory. Alfred Jones, builder and contractor. Estimates given on all classes of structures, shop fittings, etc. 1003 Yates street. Office Phone L1823. Res. R1003.

CARPENTER—J. S. Hickford, commission carpenter and contractor. Estimates given on all kinds of jobbing; men sent out by the day. Phone Y1635.

CHIMNEY Sweep—Lloyd, Chimney Sweep. Phone F2183.

CLOTHES Cleaning—Wah Chong, ladies' and gents' dry cleaning, pressing and repairing on short notice. 1725 Government street, Victoria, B. C.

COAL and Wood—Hall & Walker, Wellington Collieries coal, Comox anthracite coal, blacksmith's and nut coal specially prepared. Phone 83. 1232 Government.

CRUSHED Rock and Gravel—Producers' Rock and Gravel company. Bunkers Store street, foot of Chatham street. Phone 305. Crushed rock, washed sand and gravel delivered by teams at bunkers or on scows at quarry and gravel pit at Royal Bay.

DRAYMAN—Joseph Heaney, office at 65 Wharf street. Phone 171.

DRAYMEN—Victoria Truck & Dray Co. Phone 13.

DYE Works—Paul's Steam Dye Works, 318 Fort street. We clean press and repair ladies' and gentleman's garments equal to new. Phone 624.

ELECTRICIANS—Carter & McKenzie, practical electricians and contractors. Phone 710; Res. Phones L2270, R2667. Telephone and motor work a specialty. 1319 Broad street.

ELECTRICIANS—Foot and Tuson, electrical contractors. Motor boats gasoline engines. Phone A1446. 735 Fort street.

EMPLOYMENT Bureau—Wing On, 1709 Government street. Phone 23.

GARDENER—Landscape gardener, James Simpson, 951 Johnson street, Phone R1150. Expert on all garden and orchard details. Pruning and cleaning from insects, roses a specialty, lawns graded and finished in first, second or third quality, according to contract.

GLASS and Glazing—Every description of glass, plate, sheet, prismatic, ornamental, leaded, etc. The Melrose Co., Ltd., 618 Fort street.

HARDWARE—E. G. Prior & Co., hardware and agricultural implements, corner Johnson and Government streets.

HARDWARE—The Hickman Tye Hardware Co., Ltd., iron, steel, hardware, cutlery, 30 and 34 Yates street, Victoria, B. C.

HAIR Specialist—At Mlle. Berge's Studio, scientific specialist of the hair and scalp. I will forfeit $500 for a scalp disease or a bald head I cannot cure, providing the scalp shows fine hair to prove the roots or capillary glands are not dead. Room 21, Sylvester Block, 715 Yates st. Hours 12 to 6; 7 to 8.

JAMES Bay Window Cleaners and Janitors. H. Kelway, 344 Coburg street. Phone R952.

JEWELERS—A. Petch, 1416 Douglas St. Specialty of English watch repairing.

JUNK—Wanted, scrap brass, copper, zinc, lead, cast iron, sacks, bottles, rubber, highest prices paid. Victoria Junk Agency, 1020 Store street. Phone 1336.

LIVERY—Victoria Transfer Co., Ltd. Tel. 129. Best service in the city.

LITHOGRAPHING — Lithographing, engraving and embossing. Nothing too large and nothing too small; your stationery is your advance agent; our work is unequalled west of Toronto. The Colonist Printing and Publishing Co., Ltd.

OFFICE furniture, filing cabinets, new stock, complete, high grade; prompt deliveries; satisfaction guaranteed at 921 Douglas st., Strathcona hotel block. The Modern Office Supply Co., Ltd.

PATENTS—Rowland Brittain, registered attorney. Patents in all countries. Fairfield building, opposite P. O. Vancouver.

POTTERY Ware—Sewer pipe, field tile, ground fire clay, flower pots, etc. B. C. Pottery Co., Ltd. corner Broad and Pandora.

PLUMBING—Colbert Plumbing and Heating Co., Ltd. For first class workmanship in the above line. Give us a call. Temporary office, 106 Broughton street, Phone 552.

PLUMBING—A. N. Atkinson, plumbing stove fitting. 2544 Blanchard. Phone R1817.

PLUMBING—R. Smith, 1942 Oak Bay ave.; phone 3360; stoves and ranges connected.

PUBLIC Stenographer—Stenography and typewriting promptly and accurately executed at the Public Stenography Offices, 534 Broughton st., near corner of Langley. Note: All work guaranteed.

SCAVENGING—Wing On, 1709 Government street, Phone 23.

SHORTHAND—In three months by the Pitman's Simplified (Royal) System. Day and evening classes. Typewriting, bookkeeping and foreign languages taught. The Royal Stenographic Co., 426 Sayward Bldg., Phone 2601.

SHORTHAND—Shorthand School, 1109 Broad street, Victoria. Shorthand, Typewriting, bookkeeping, thoroughly taught. Graduates fill good positions. E. A. MacMillan, principal.

STENCIL and Seal Engraving—General engraver and stencil cutter. Geo. Crowther, 816 Wharf street, behind P. O.

SMITH, Russell, shinglers and slate roofers. 2203 Spring road.

TURKISH Baths—Up-to-date methods, massage, chiropody a specialty; lady masseuse in attendance. 821 Fort st.

UNDERTAKING—B. C. Funeral Furnishing Co., (Hayward's), 1016 Government street. Prompt attention. Charges reasonable. Phones 2235, 2236, 2237, 2238, 2239. Chas. Hayward, president; R. Hayward, secretary; F. Caselton, manager.

WHOLESALE Dry Goods—Turner, Beeton & Co., Ltd., wholesale dry goods importers and manufacturers, men's furnishings, tents, "Big Horn" brand shirts, overalls. Mail orders attended to.

WINDOW cleaning—If you want your windows cleaned ring up the Island Window Cleaning company, phone L1382; 731 Princess Ave.

WOOD—Cordwood and millwood. General Teaming, Livery, J. C. Kingsett, 1616 Douglas street, opposite City Hall, Phone 87.

BUSINESS DIRECTORY—(Continued)

WOOD—Cheap fuel. Try a heaping double load of short cut mill-wood, delivered to any part of the city at $3 C. O. D. by Cameron Lumber Co., Ltd., Phone 864.

WHOLESALE Wines and Liquors—Turner, Beeton Co., Ltd., Wharf street, Victoria—wholesale only. All the leading brands of liquors; direct importers. Write for lists and prices.

PROFESSIONAL DIRECTORY

ARCHITECT—Plans prepared for apartment blocks and bungalows. P. O. Box 1073.

ARCHITECT—Jesse M. Warren, 414 Sayward Bldg. Victoria, B. C.; Phone 3097.

ARCHITECT—C. Elwood Watkins, rooms 1 and 2, Green Blk., corner Trounce avenue and Broad. Phone 2188; residence phone L1398.

ARCHITECT—H. S. Griffiths, 1006 Government street, phone 1489.

ARCHITECT—Thomas Hooper—In practice in B. C. for 25 years. Plans and specifications furnished on application. Office New Royal Bank Bldg. Phone 927.

CANAVAN and Mitchell, Civil Engineers. Offices, 227-228 Pemberton Block, Tel. 1399. P. O. Box 39. Examinations and Reports, Irrigation and Drainage, Hydro-Electric Development Water [illegible] and Sewage Disposal.

CIVIL Engineer—H. M. T. Hodgson, Ass. Mem. Inst. of Civil Engineers and Provincial Land Surveyors. Office, Port Alberni, B. C.

CIVIL Engineers—Gore & McGregor—British Columbia land surveyors, land agents, timber cruisers; P. A. Landry, J. H. McGregor, J. F. Templeton; T. A. Kelly, timber department; Chancery Chambers, Langley street, Victoria, B. C., P. O. Box 152; phone 684; McGregor building, Third street, South Fort George, B. C.

CIVIL Engineer—Topp & Co., Civil Engineers and land surveyors, room 211 Pemberton block; phone 2598; P. O. Box 1049.

CIVIL Engineer—P. C. Coates, Dominion and Provincial [illegible] Board of Trade.

CIVIL Engineers—Green Bros., Burden & Co., civil engineers, Dominion and B. C. land surveyors, 114 Pemberton block. Branch offices in Nelson, Fort George and Hazelton, B. C.

CIVIL Engineer—Clarence Hoard, member Can. Soc. C. E., member Am. Ry. Engr. Association. Steam, Electric, Logging, Railways, Engineering and Construction. Office, 401 Pemberton Bldg., Phone 984; Res. Empress hotel; phone 1680.

CIVIL Engineer—M. Am. Soc. C. E., age 38, married, with varied experience in all kinds of engineering works, for the last 11 years employed by one of the largest English contracting firms as superintendent for important undertakings, will be glad to hear of any suitable position. Kindly address 701 Colonist office, giving an idea of position and salary offered.

CONSULTING Engineer—W. G. Winterburn, M. I. N. A., receives pupils for examination for certificates. Stationary and Marine. 516 Bastion Square; phone 1531.

DENTIST—Dr. Lewis Hall, dental surgeon. Jewell Blk., corner Yates and Douglas streets, Victoria. Phones, office 557; Res. 122.

DENTIST—W. F. Fraser, D. M. D. Office 732 Yates street, Garesche Blk. Office hours: 9:30 a. m. to 5 p. m.

ROBERTSON and Meyerstein, British Columbia land surveyors. Chancery Chambers, Victoria, B. C., P. O. Box 793. Telephone R2832.

SWANNEL & Noakes, Dominion and B. C. land surveyors, etc., removed to Promis Blk 1006 Government street. P. O. Box 542. Telephone 377.

VETERINARY COLLEGE

S. F. VETERINARY College begins Sept. 16; no profession offers equal opportunity; catalog free. C. Keane, Pres., 1818 Market street, San Francisco.

LODGES AND SOCIETIES

ANCIENT Order of Foresters, Court Northern Light, No. 5935, meets at Foresters' Hall, Broad street, 2nd and 4th Wednesdays. W. F. Fullerton, Sec.

L. O. O. M., Victoria Lodge, No. 738—Meeting will be held every Tuesday for initiations until 60 days have expired from March 18th. C. Boyle, Secretary.

SONS of England, B. S. Pride of the Island Lodge No. 131 meets 2nd and 4th Tuesdays in A. O. F. hall, Broad street; president, F. West, 557 Hillside avenue; secretary W. H. Trowesdale, 520 Williams St., city.

SONS of England, B. S. Alexandra Lodge 116, meets 1st and 3rd Wednesdays, K. of P. Hall. H. G. King, Shelbourne st., president; Jas. P. Temple, 1053 Burdette st., secretary.

THE Boys' Brigade, "Sure and Stedfast." 25th year.—All ex-members who are willing to help on the "object" are requested to send their name, address and record of service to Captain F. V. Longstaff, Hon. Secretary for B. C., suite 20 Mount Edwards, Vancouver St.

VANCOUVER HOTELS

HOTEL—Alhambra, Mrs. S. Thompson & Sons, proprietors; R. D. Thompson, manager, Cor. Carroll and Water streets, Vancouver, B. C., Vancouver's first hotel. Situated in the heart of the city. Moderately equipped throughout. Midday lunch a specialty. European plan. Famed for good whisky.

HOTEL—Blackburn, A. E. Blackburn, proprietor. This well known and popular hotel, entirely rebuilt and refurnished, is now open to its patrons. Steam heat, fine commodious rooms, first class dining room, best attention to comfort of guests. American plan, $1.50 to $2.00 per day. European plan, 75 cents upwards. 218 Westminster avenue.

WHEN in Vancouver, B. C., stop at Hotel Windsor, 748 to 752 Granville street. Strictly first class; all rooms connected with baths and shower baths; first class cafe in connection; located in Vancouver's best business centre, opposite Vancouver's Opera House. Ogle & Burton, Proprietors.

HELP WANTED—MALE

ANY young man, with country acquaintance, can make good money handling; easy selling proposition. Call Security Underwriters, ground floor, Central Bldg., Trounce ave.

BOOKKEEPER wanted, with real estate and building experience preferred. Reply stating salary required to Box 62, Colonist.

CITY engineer wanted—The city of Nanaimo invites applications up to 1st July, for the position of city engineer, applicants to state salary desired. Address applications to the undersigned. S. Gough, City Clerk, Nanaimo, B. C.

DESIGNER wanted for furniture and interior decoration. Apply P. O. Box 1271, Victoria.

GOOD carpenters, $4.50 per day. Apply 919 Vancouver st.

MEN, do you want to make extra money and not interfere with your present position? We have a good proposition, easy handled, and good remuneration. Apply Box 131 Colonist.

MALE, first class stenographer, wishes position. Call Phone L574.

PRACTICAL farm hand. Apply at 8.30 a.m. to Mercer, Royal Dairy, Douglas st.

SMART young man for gents' furnishing store; must be energetic, experienced in men's wear. Apply Box 177, Colonist.

SALESMEN, we offer you best selling proposition in Victoria. Call Security Underwriters, ground floor, Central Bldg., Trounce ave.

SALESMEN, one or two wanted to sell Alberni properties. Preference given to those acquainted with Alberni and Port Alberni. Good paying proposition to right party. Guy & Co., 1009 Government st.

SOLICITORS wanted to sell contracts for The National Loan and Investment Co., whereby investors get the use of money at 5 per cent. Apply 209 Pemberton Bldg. Phone 1641.

STRAWBERRY pickers wanted. Fetherston, Cedar Hill rd.

SPLENDID Colonist route vacant in the Burnside rd. district. Apply Circulation Department, Colonist office.

HELP WANTED—MALE—(Continued)

SPLENDID Colonist route vacant, close in. Apply Circulation Department, Colonist office.

TWO experienced farm hands; must be good milkers and understand horses; steady employment to the right men. A. Rolston, Wellington, B. C.

WANTED—A man as porter, ex-service man preferred. Hotel Ritz, corner of Fort and Douglas.

WANTED—Two elevator boys. Hotel Ritz, corner Fort and Douglas.

WANTED, active young or middle-aged man who can ride a bicycle and is not afraid of work, to do collecting and make himself generally useful; position may only be temporary, or may become continuous. State qualifications, age, etc., to P. O. Box 82, City.

WANTED, single man as general farm hand; used to horses and harvesting; good wages to suitable man. Address Shaw, Lowland Farm, Koksilah P. O.

WANTED, men to stop at Oakland Rooms 1226 Langley st.; 2 men $1.35 each; 1 man, $2.00 per week.

WANTED immediately, two solicitors. Live ones need only apply. Experience unnecessary. No hard work. Best paying proposition in city. Apply at 1260 Fort st., between 6:30 and 8:30 p. m. Ask for Clare.

WANTED, plasterers, $6.50 per day; open shop. Apply at 1290 Sea view ave., 6 p. m.

WANTED first-class mechanic and washer on automobile work; none other need apply. Vancouver Island Auto Co., Ltd., 921 Wharf st.

WANTED—Young man with some office and some salesmanship experience to associate with partner in the best paying business in city; salary and share in profits references required; address Box 24 Colonist.

WANTED, good, smart real estate salesman; good proposition to the right party. Apply Abbott & Sutherland, rooms 5 and 6, Green block.

WANTED, name and address of expert shoe or boot manufacturer to undertake the making of a recently invented model footwear. Patent applied for. May sell rights. Address Box 44, Colonist.

WANTED, three or four laborers for assisting in the erection of heavy machinery. Only men with experience need apply. Wages $3 per ten-hour day. Address Box 56, Colonist.

WANTED, youth with some experience of house wiring. Address stating experience and salary expected to Box 33, Colonist.

WANTED—B. C. land surveyor to survey 40-acre blocks. We have the crew. B. C. L. S. to take an interest in the company for work done. Box 961 Colonist.

WANTED, men and women to learn the barber trade; wages paid while learning; $18 to $35 per week when qualified. We issue the only recognized diplomas in the world; learn a trade and be independent; the most complete college in the west. Call or write for free catalogue. Moler Barber College, 846 Main st., Vancouver, B. C.

WANTED, carrier for Colonist route in Victoria West. Apply at the Daily Colonist Circulation Department.

WANTED—Pressfeeder. Apply Colonist Job Department.

WANTED—Three lads at Colonist Varnish room.

500 MEN wanted to eat at Good Eats Cafe, 646 Cormorant st.; 7 white cooks; good dinner for "two bits."

HELP WANTED—FEMALE

A CAPABLE woman as cook; housemaid kept; no children; good salary. Apply P. O. Box 1536.

BOOKKEEPER wanted, with real estate and building experience preferred. Reply stating salary required to Box 63 Colonist.

"DEVEREUX" Employment Agency requires for Duncan, lady help and cook, general, at once, good terms; apply from 10.30 to 12.30 and 4 to 6. Also three girls over 16 years for Oak Bay; no cooking, easy work. Also two experienced cooks, four house parlor maids and women for daily work. An excellent dressmaker, highly recommended, can receive orders at her own home or ladies' residences. Several young canaries for sale, songsters. For sale, a charming bungalow, fully furnished, close to sea and park; moderate terms. Also other houses at seaside for rent, furnished. Apply The Devereux Agency, 1314 Fort st.; business hours 4 to 6.

EXPERIENCED lady canvassers for house to house work, with a specialty; salary. Address Box 153, Colonist.

FORELADY wanted to look after manufacturing fur department. Good salary to capable person. Holt, Renfrew & Co., Winnipeg.

WANTED—Girl for confectionery store; 1426 Government st.

GIRL to assist with housework in small family; good home. Apply 1916 Shakespeare st.

GIRLS and women wanted. Standard Steam Laundry, View st.

HELP wanted at the Queen Hair Dressing Parlors, 740 Fort.

RELIABLE agents can earn from $15 to $30 a week. 2516 Government.

MILLINERY—Wanted a junior assistant for the millinery. Hadfield, 749 Fort street.

SALESWOMAN wanted for the patent medicine department, David Spencer, Limited.

STRAWBERRY pickers wanted. Fetherston, Cedar Hill rd., past Mt. Tolmie postoffice.

TWENTY electric sewing machine operators; experienced shirt and overall hands preferred; union wages, 8-hour day; beginners taught. Apply Factory, Turner, Beeton & Co. Ltd., corner of Bastion and Wharf st., Victoria, B. C.

TAILORESS and skirtmaker for high class ladies tailoring; only experienced help need apply. Ferd Quinker, 654 Yates street.

VANCOUVER Island Employment Bureau —Domestic help wanted and supplied. 1323 Douglas st.; phone 2919.

WANTED, young girl to attend candy store. Apply 1808 Government st.

WANTED, someone to room with lady, or school girl. Box 172, Colonist.

WANTED, at once, good general servant for small family. Apply between 11 and 6, or by letter. Dr. Perkins, 1397 Richardson st.

WANTED, experienced arm waitress. Apply Windsor Cafe, 905 Government st.

WANTED, at once, a domesticated person as housekeeper. Apply 864 Queen's ave.

WANTED, stenographer, from July 1 to September 1. Apply between 5 and 6 p. m., at 302 Pemberton Blk., city.

WANTED, experienced waitresses at the Elk Restaurant.

WAITRESS, experienced, also one learner wanted, James Bay hotel.

WANTED—A woman or girl for housework for a few hours daily. 1009 Fort st.

WANTED—Waitress. Apply Dominion hotel.

WANTED—A young lady with some experience at Die stamping. Apply The Colonist Job Department.

WANTED, housekeeper, must be good plain cook and able to manage children. 7417 Vining st., after 7 p. m.

WANTED—Experienced house-parlormaid with references. Apply Mrs. Alexis Martin, 925 Foul Bay rd.

WANTED—Young girl to assist with light housework; apply by phone R1755.

TEACHERS WANTED

WANTED, teacher, second division, Alberni school; state what certificate. H. L. Rayson, Secretary, Alberni, B. C.

TEACHER wanted for Sidney Public School, Principal, to commence August 1st. Apply H. A. McKillican, Sidney, B.C.

SITUATIONS WANTED—MALE

ADVERTISER, (37) efficient and experienced business man, cautious, clear-headed, and of absolute integrity, wishes position; is experienced bookkeeper, A1 correspondent, used to control of office and handling financial matters and cash on considerable scale; highest references. W., Box 1236, Postoffice.

CARPENTER'S helper, have knowledge of rough work, handy with tools; would work cheap in return for instruction. Box 887, Colonist.

COMPETENT bookkeeper wants situation as bookkeeper timekeeper, storekeeper or any position of trust; Scotsman, total abstainer, and well recommended. Apply Box 942 Colonist.

COMPETENT bookkeeper wants tradesmen's books to post, audit or balance. Address Box AB, Colonist.

EXPERIENCED chauffeur desires position with private family; sober; steady, careful driver; do own repairs; married. C. Ramsay, General Delivery, Vancouver.

EXPERIENCED chauffeur seeks position do own repairing. 1603 Cook st., city.

ENGLISHMAN, just out, wants work, any capacity; hustler; good timekeeper, storekeeper, timber measurer, estimates or builder contractor's assistant. Box 11, Colonist.

EXPERIENCED clerk, could do bookkeeping, etc., for few hours daily; has knowledge of typewriting. Box 389, Colonist.

ENGLISHMAN, abstainer, wants steady employment; moderate wages expected. Box 186 Colonist.

ENGLISHMAN, age 23 (public school and university education) requires secretarial or other post in good office. Previous experience. Apply Box 810 Colonist.

EDUCATED gentleman seeks situation; private secretary, linguist, bookkeeper. Box 795 Colonist.

FOREMAN carpenter open for engagement; coast experience; can furnish references. Box 200, Colonist.

FITTER requires work; general experience including gasoline engines; or would drive launch. Box 971 Colonist.

GENERAL carpenter and repair work; doors hung and furniture repaired. Phone 3183.

GOOD carpenters and stair builders want contract work. H. Jervis, R.M.D. No. 3.

HANDY man wants work; town or country. Box 187 Colonist.

SASH and doors—If you want a first class young mechanic, lay-out, or machines, please address 966 Colonist.

MAN wants evening employment of any kind. A. Gaiger, 725 Courtney st.

MARRIED man, age 35, ex-police constable, desires permanent position; first class references; strong, quick and adaptable. Box 994, Colonist.

MAN, with five years' experience in garage wishes position as chauffeur. 818 Fort st.

MECHANICAL engineer with general experience, including building and electricity, university training, seven years' subsequent practice, charge of men in England and Canada, is open to tackle any proposition. Box 1271 Post Office, Victoria.

POULTRY farmers—Handy man, worker, wants job on poultry farm as learner. Write J. H. Inglis, Beaumont P. O., Esquimalt.

PAINTER wants work by day or contract. Box 51, Colonist.

TO Contractors—Contractor for sewers and concrete work wishes to join established contractor in Victoria; small capital; can take entire charge of work and make estimates: married; age 34. Apply Box 223, Colonist.

TWO carpenters want houses to figure on; good work at reasonable price. Box 899, Colonist.

TWO young men, good education, require business appointment, any capacity. Box 723, Colonist.

WANTED—General work around the house by an honest young man; Box 110 Colonist.

WANTED—Houses to build, contract or superintend; city or country. Box 96, Colonist.

WANTED, position as superintendent or general foreman; long experience in steel, reinforced concrete and wood construction; best of references. Box 2, Colonist.

WANTED, farm work by lad 18, with experience of fruit and poultry. Box 911, Colonist

WANTED, employment as bookkeeper or general office work, all or part of time. Box 892, Colonist.

WANTED, a situation as caretaker or any position of trust; good references. Box 800, Colonist.

WANTED, farm to manage, or position of trust by experienced farmer; long practical experience of dairy farming and sheep. Apply West, 822 Pandora ave. Phone R 3223.

SITUATION WANTED—FEMALE

A CAPABLE housekeeper and good cook wants daily work. Box 972 Colonist; phone R914.

ADVERTISER requires work, can cook, sew, cut out, make garments; state terms. Box 919, Colonist.

DRESSMAKING—Sewing in all its branches, by the day, at ladies' houses. Smart gowns and waists and children's garments a specialty. Box 164, Colonist.

LADY wants to take care of good rooming house; Box 122 Colonist.

LADY wants work by day. 327 Niagara streets.

PIANOFORTE pupils desired in districts of Gorge, Craigflower, Burnside, etc. Box 23, Colonist.

REQUIRED by advertiser, daily work, also a good waitress. Superior, Phone L-3033.

SITUATION wanted, by middle aged lady to care for child. Box 876 Colonist.

WANTED, by well educated young English lady, post as holiday governess or companion for a few months. Apply to Miss Petter, Radfords, Strathmore, Alta.

WANTED, daily or half-daily work; trustworthy; conscientious. Box 883 Colonist.

WANTED—Position as lady help on poultry ranch; small salary accepted if allowed to gain some experience in poultry farming. Apply G. Byan, 810 Douglas st., Victoria.

WANTED, by an unencumbered, refined young woman, position as housekeeper to widow; or willing to take charge of gentleman's home; country no objection; references. Box 138, Colonist.

WANTED—By experienced nurse care of children from 2.30 to 5.30; James Bay district preferred; Box 108 Colonist.

WOMAN wants work 3 or 4 days a week; $1.50. Send P.C. to Box 27, Thoburn P. O., Victoria.

WANTED—Position as working housekeeper to bachelor or widower. Apply 1728 First St.

YOUNG woman wishes situation in small family, able to do plain cooking. Box 59, Colonist.

YOUNG Scotch lady requires position as housekeeper, well qualified in all household duties. Apply 1720 Cook.

YOUNG lady would like care of children during her college vacation. Apply Box 842 Colonist.

YOUNG girl requires position as nurse for one child in good family. Phone M-3028.

AGENTS WANTED

ONE reliable man in every town to take orders for best custom-made clothes in Canada. Highest commission. Rex Tailoring Co., Limited, Toronto, Ont.

PRIVATE TUITION

WANTED, course of commercial arithmetic by young man. Box 917, Colonist.

PROPERTY FOR SALE

ALDER street, snap, fine large lot, 50x170; price for few days only $850, on very easy terms. Grimason & Bunnett, 329 Pemberton building.

A SPLENDID subdivision proposition—3 1-6 acres on Douglas st., just outside the 2½ mile circle, where lots are selling for $750; this property will subdivide into about twenty large lots, 6 with frontage on Douglas st.; all land is cleared, with fruit trees on every lot; $2000 cash handles this; balance on easy terms; price $7500. McDonald Realty Co., 610 Pandora st.

ALBINA st., close to Burnside; fine lot, $850; third cash, balance easy. Box 127 Colonist.

A FEW nicely treed waterfront lots left on Shoal Bay; if you want one see us immediately; Grimason & Bunnett, 329 Pemberton building.

A FINLAYSON st. snap; lot is level and grassy; price $850, cash $380, terms arranged; owner must sell; Box 99 Colonist.

ARNOLD St.—In Fairfield district, 2 nice building lots, on a paved street, 2 minutes from the car, the cheapest buy in this locality, only $1365; J. C. Linden & Co. 738 Fort st.

ANOTHER—Nice level lot on Carlin st., best part, 50x120; $1000; terms. W. S. D. Smith, 221 Sayward Block.

ALBERTA farm lands—1900 acre farm, 600 acres under cultivation, well fenced, good buildings, close to market; cheap; easy terms. For particulars write Box 85, c/o Colonist.

AVEBURY st., close to Edmonton rd.; no rock; for quick sale, $1175, on terms. J. L. Lang, 420 Sayward building.

ACTUAL waterfront, 200x41, in the most beautiful part of Shoal Bay, for $1400; 1-3 cash, bal. 6, 12, 18, 30 months. Now be quick if you want this, as it is too good to last. Wise & Co., 109 Pemberton Bldg.

ATTENTION!—Read our ads. in this column about Port Hardy 20 acre tracts, and mail us your address and we will send a booklet telling all about them; 20 of these tracts sold Monday when the sale opened. Open evenings. Alvo von Alvensleben, Ltd., 639 Fort st.

A SURE small fortune for the person who buys one of our 20 acre tracts, 3 miles from the city of Port Hardy, and waits a few years for developments; it is not a burden to carry; $600 for 20 acres; $75 down and $15 monthly. Open evenings. Alvo von Alvensleben, Ltd., 639 Fort st.

A CHEAP buy in the Fairfield Estate, between Linden and Howe, 55x136; price $1785 on good terms Jno. R. Bowes & Co. Ltd., 643 Fort st.; phone 2724.

BELVEDERE—We have some of the best in this subdivision; buy now before the announcement of the car line; prices are still very low; Grimason & Bunnett, 329 Pemberton building.

BEST lot in subdivision, fine view, all improvements to street; Robertson st.; price $1575. F. G. Porteous, 707½ Yates.

BELVEDERE, where prices are leaping; most beautiful lot on Scott st.; no rock; $950; $300 cash. P. O. Box 1367.

BELOW market value—Lot on Gladstone ave., near Belmont ave., surrounding lots selling at $2100; for quick sale this lot has been reduced to $1700, on terms. J. L. Lang, 420 Sayward Bldg.

BROUGHTON st., 30 ft. frontage; $600 per front foot; splendid store or warehouse site, near Douglas st. Howell, Payne & Company, Ltd., 1016 Douglas st.; phone 1780.

BEAUTIFUL corner on Moss st., 107x120; price $5000; easy terms. J. R. Bowes & Co., 643 Fort st.; phone 2724.

BEACH Drive—Wanted, lot immediately for customer. Give full particulars, from owners only, to P. O. Box 1214.

BEAUTIFUL residential lots on Newport ave., backing on golf links; $1575, $1600, $1650, $1750, all on terms. A. O. G. Crawford, 317 Central bldg.

BEACH DRIVE, close to Uplands—Fine lot, 60ft. frontage. $2,000. 208 Pemberton Block.

BEST buys in North Vancouver and Hollyburn acreage and lots; we have several exclusive listings from our Vancouver office at snap prices, and values are on the upgrade there. Abbott & Sutherland, 5 and 6 Green blk., 1216 Broad st.

BEST buy on Edmonton rd., corner of Avebury and Edmonton; $2000 on terms; early developments will make this lot worth $3000. A. O. G. Crawford, 317 Central bldg.

BLOCK off Douglas st., half mile circle, $3250; $650 cash. V. I. Insurance Agency, 820 Fort st.

CADBORO Bay; 60x188; an ideal spot, with fine view; $2400. Howell, Payne & Company, Ltd., 1016 Douglas st.; phone 1780.

CORNERS where you are not cornered—Shelbourne and Haultain, $1250. King's and Avebury, $2500. Ryan and Adelaide, $3000. Edmonton and Forbes, $1600. Terms on all. Investors' Securities Company, 1316 Douglas st.; phone 2828.

COLWOOD—4½ acre blocks, close station, $350 per acre. Overseas Investment Agency, 208 Pemberton Bldg.

COMOX acreage, for immediate sale at $35 per acre, after this week the price will be $50. Phone 2926.

COMOX, Vancouver Island, cleared farms; bush lands; sea frontage; Courtenay lots for sale. Local agent for E. & N. railway lands, Comox district. Apply H. H. M. Beadnell.

CORNER, Victoria West, $2500, Craigflower and Styles, lot for quick turn. See A. D. Malet & Co., 403-404 Central Bldg.; phone 3235.

CECIL st., fine, large lot, right where values are rising rapidly; $900. Howell, Payne & Company, Ltd., 1016 Douglas st.; phone 1780.

CHEAP lots, close in, Grahame street, near Bay, $1700. Fifth street, near Hillside, nice corner for $1500. Cook and Bay, $2700. Fairfield, near school, good lot, $1175. Same location, big corner, $1700, and 120x120 feet, $3400. Trent st, a dandy for $1000. Half acre, close in, $4000. Owner P. O. Box 551, or Phone morning, L-1147.

CECIL St.—50x110. $1100; 1-3, 6, 12, 18. Phoenix Realty Co., 1325 Douglas St.

COWICHAN Station—10 acres really good land, nearly all slashed, in good pasture, abundant water; house, barn, chicken houses, granary, good garden; one mile out; $4000. Forrest, Cowichan, B. C.

CRAIGFLOWER road, opposite Burleith, 50x110; $1750; one-third cash, balance 6, 12 and 18 months. 1209 Alderman road.

DUNLEVY st., 3 good lots for $1400 each; don't miss this; best buy in Oak Bay. Box 155 Colonist.

DOUBLE corner on McClure and Linden ave., fine spot to build a home; $9000. Howell, Payne & Company Ltd., 1016 Douglas st.; phone 1780.

DUNLEVY st., close to Uplands; lot 50x115, for a few days at $1350; terms one-third cash, balance 6, 12, 18 months. Charles Dodd, 735 Fort st.; phone 514.

DUNLEVY st., 3 good lots for $1400 each; don't miss this; best buy in Oak Bay. Box 80, Colonist.

DO you realise that in five years our 20 acre tracts will be suburban acreage of the city of Port Hardy; $30 per acre; $75 down and $15 per month. Open evenings. Alvo von Alvensleben, Ltd., 639 Fort st.

DUNLEVY ST., Oak Bay, the probable street car route to Uplands. Price $1,500. 208 Pemberton Block.

DERBY rd., fine corner lot, just outside the two-mile circle, for $600. Howell, Payne & Company, Ltd., 1016 Douglas st.; phone 1780.

ROWLAND ave., beautiful lots, 240x120, backing on Sydney railway; price only $1800. Wise & Co., 109 Pemberton Blk.

ESQUIMALT waterfront—Two lots with small boat-house. Price $1,250 each. 208 Pemberton Block.

EDSON—Three fine inside lots for sale, cheap. Box 534 Colonist.

FOUL Bay Rd—Lot 50x140 $1150; third cash; Queen City Realty, 1412 Douglas st.; phone 2774.

FOR sale, double corner lot, Cook and Montrose, 120 feet Cook, large oak shade tree on lot, beautiful residence site. Price $2750; one-third cash. Owner J. Beck, P. O. Box 488.

PROPERTY FOR SALE—(Continued)

FOR sale, ten acres near tram and station, 7 acres of full bearing fruit trees, 6 roomed house and cement barn, 9 miles from city, Saanich road; price $10,000; $3000 cash, balance 1, 2 and 3 years. Apply Fitz Herbert Realty, Room 14, Green block, 1216 Broad st.

FOR sale—Shawnigan Lake, 5 acre block at $110 per acre; close to lake; good road through property and Island highway connecting; good land and building sites, nearly all logged off; half mile from station. Bagshawe & Co., 224 Pemberton Bldg., or enquire at "Koenig's Store," Shawnigan Lake.

FOR sale, waterfront lot, centre of Shoal Bay, $3,000; one-third cash, balance 6, 12 and 18 months. Owner, J. Beck, P. O. Box 438.

FERNWOOD rd., 11 lots, en bloc, $1500 each, including two corners. F. G. Porteous, 707½ Yates st.

FOR sale, fine warehouse site, close to Douglas st. and near the water; within the one mile circle; a snap for a few days; price only $1700. Exclusive agents, Rolland & Horn, 622 Trounce ave.

FIRST St.—Beautiful level lot just off Richmond road, 60x105, if sold this week will take $975; $250 cash, balance to suit; J. C. Linden & Co., 738 Fort st. phone 2870.

FOR a short time, we have a piece of property near corner Hillside ave. and Cedar Hill rd., in the highest part of the city; a magnificent view is afforded of surrounding country; also of Mt. Baker, the Olympics, etc.; a splendid building site, very close to car line now being laid; will sell either as one lot 80x144, at $3000; or two 40x144, at $1500 each; frontage on two streets; let us show you them. Oliphant & Shaw, 203 Central Bldg., Broad and View sts.; phone 3315.

FINE, high lot, between Burnside and Gorge rds.; for quick sale, only $850; easy terms. Rolland & Horn, exclusive agents, 622 Trounce.

FOUL BAY—Waterfront lots. The most beautiful residential waterfront lots in Victoria, 60x about 100. Absolutely protected from the north by Gonzales hill; facing Foul bay and the beautiful Olympic mountains; rich soil and gravel sub-soil; well timbered with large fir trees. Price $3500 each. Terms one-quarter cash, balance 6, 12 and 18 months. Apply Lewis & Roberts, 112 Pemberton block. Phone 3020.

FIVE acre blocks of bottom land, 15 minutes from Cowichan station, and almost adjoining Dominion experimental orchard; will sell on easy terms of $75 down, balance $20 monthly; price per block, $1250. Manning, Hammond Shoe Company.

FOR sale—James Bay, modern furnished house, on car line, one block from Beacon Hill; two from sea, six rooms, furnace, stoves and garage, large corner lot. Price $7000, terms easy. Apply Owner, P. O. Box 1542.

FOR sale, 80 acres, improved waterfront, near Victoria; fine for subdividing. Owner, P. O. Box 1454.

FOR sale—Hollywood, fine lot on Robertson st., 50x123 ft., $1875; $525 cash, balance arranged by owner. This is below market value. Box 160, Colonist.

FOR sale, on Cowichan Lake, waterfront lot, 118 feet on lake, about 9 acres, good soil, partly cleared; good residential site; no agents. Price attractive. Address H. L., Colonist.

FIRST district adjacent to Victoria to have transportation facilities. Within a few months trains will be running through the "Happy Valley Lands." Here is an opportunity to buy land at from $200 to $400 per acre,—a price certain to increase greatly with the inauguration of the train service. Terms: One-quater cash, balance over two years. Our motor car is at your disposal. Leonard, Reid & Co., Pemberton Bldg.

FOR sale, in Duncan, some choice corner lots in heart of business section. For price and terms apply to owner, M. E. Smith, Duncan, B. C.

FOUL Bay, close to beach, 140x210, overlooking Straits, $3800; terms one-quarter cash, balance over two years. Camosun Realty Co., 1009 Douglas st.

FINE lot, having frontage to Oscar and Fairfield sts., just at junction of Moss st.; $3000; $650 cash. balance over 2 years. Abbott & Sutherland, 5 and 6 Green blk., 1216 Broad st. (589.)

FOR sale, ten large grassy lots, 50 and 55 feet frontage, Shelbourne street, sold in block $800 each. J. Beck, P. O. Box 488.

FOUL Bay rd., close to car, 2 lots, 50x120 each, $1350, or $2600 the two; terms. W. S. D. Smith, 221 Sayward Bldg.

FOR sale, large lot on Swan avenue, Victoria Park, $800 only; $100 cash; balance $75 every three months; this is a snap. Phone R-2822.

GRAHAM st., south of Hillside, $1550. Fifth st. near Hillside, $1800. Blackwood, on the hill, $2000. See F. G. Porteous, 707½ Yates st.

GLADSTONE ave, a lot which will make you $250 in the fall, for $1850 Howell, Payne & Company, Ltd., 1016 Douglas st.; phone 1780.

GRAHAM st., a snap for quick sale, 50x105, for $850. Howell, Payne & Company, Ltd., 1016 Douglas st.; phone 1780. phone 1780.

GOOD buy, lot corner Belmont and Walnut; good locality; $1250; terms. See W. S. D. Smith, 221 Sayward Block; phone 3593.

GARDEN City Heights—A fine corner on Carey rd.; cheap for quick sale. Box 87 Colonist.

GORGE—Walter ave., nice level lot, $750; $300 cash. Phone 2070. Box 975, Colonist.

GORGE—A beautiful homesite of over half an acre, adjacent to waterfront, and with fine view of the water; an unusual opportunity for investor or homeseeker; $3750, on terms. P. O. Box 1367.

HAPPY Valley, Metchosin—100 acres, close to main road and C. N. R. station, splendid soil, plenty of water, good fir and excellent cedar. This is a splendid piece of property. Price $135 per acre. Apply owner, P. O. Box 575, Victoria, B. C.

HILLSIDE ave—The best business corner on this important thoroughfare at $9000; half cash. Union Real Estate Co., Law Chambers; phone 2709.

HOLLYWOOD Park, Ross st., fine lot, facing south; no rock; $1250, on terms. J. L. Lang, 420 Sayward Bldg.

HAULTAIN and Avebury, 50x129; price $1800; very easy terms. Patrick Realty Co., 645 Fort st.; phone 2556.

INVESTORS Attention—What will 40 feet on Montreal street close to Simcoe be worth when the new bridge is built at Laurel Point, with rails down Montreal street to Ogden Point? For particulars of this property see Grimason & Bunnett, 329 Pemberton building.

I OWN and will sell 40 acres of farm land, not far from Victoria; small cash payment, balance 4 years. A. C. Mayor, 649 Avalon rd.

IN three months from now they will be selling city lots in Port Hardy for $600. You can get 20 acres for that price now. Young man, don't overlook this opportunity. Open evenings. Alvo von Alvensleben, Ltd., 639 Fort st.

IMMEDIATELY adjoining "Uplands," fine building site, containing nearly one-half acre; $4,200 terms. This is an opportunity to make a large profit within a short time, or to secure an ample home site in a locality certain to become very select. Leonard, Reid & Co., Pemberton Building.

KERR Addition, Gorge View Park—Several good lots for sale. Box [illegible], Colonist.

KING'S road, near Richmond, two high level, grassy lots, 50x152.6 water and sewer on street, $[illegible] each. Owner, [illegible] Duchess st.

KING'S rd—Just off Fernwood, 2 nice high view lots, with several large oak trees, an ideal building spot, [illegible] price $[illegible] each for a few days; J. C. Linden & Co. 738 Fort st.

LOT fronting on Saanich road, few minutes from Douglas car, all grass; [illegible] cash, price $[illegible]. Box 281, Colonist.

LARGE lot near Cloverdale street, [illegible] one-third cash. [illegible]

PROPERTY FOR SALE—(Continued)

LEE ave., close to Fort st. car line, 60x120, $1350; price will be raised next week; one-third cash, balance 6, 12, 18 months. Charles Dodd, 735 Fort st.; phone 514.

LOOK—Monterey ave., finest lot available on this desirable street in Oak Bay, near the corner of Saratoga ave.; look, the size is 50x120; only two blocks from the car line. Look again: compare this price with any other surrounding value before deciding. Price for immediate sale, $1500, one-third cash, balance in 6, 12, 18 months, or arrange; hurry to get this. A. D. Malet & Co., 403-404 Central Bldg.; phone 3235.

LOT on Davida ave., Gorge View Park, seven minutes from car, house started on same, with cement basement, complete, 22x28, also 1800 feet lumber, with shack, utensils, etc.; price $1200. Apply owner on lot.

LAST three lots (adjoining) in subdivision, in Cedar Hill district; one a corner lot, at bargain price; 50x120 each. Direct from owner, $500 each; easy terms. Room 419, Sayward Bldg.

LINKLEAS—Fine lot, 50x110; price $1000; third cash, balance 6, 12, 18 months. Box 91, Colonist.

LAUREL st., Shoal Bay, 50x100, $1500; third cash, V. I. Insurance Agency, 820 Fort st.

LOT on Finlayson st., $850; a bargain! on easy terms. See W. S. D. Smith, 221 Sayward Bldg.

LOT 35, block 9, Oakland ave., a fine grassy lot, 40x120, only 150 yards from new Hillside car line; price $850; cash $220, balance assume agreement, $50 per quarter. Owner, T. H., 1615 Fell st., city.

MOUNT Tolmie Park—A good buy at $1200; can be handled for $160 cash, with easy terms for balance; new carline will make this close in. Rolland & Horn, 632 Trounce ave.

NEWPORT ave., cement sidewalks; close to car; $1300 Howell, Payne & Company, 1016 Douglas st.; phone 1780.

NICE grassy lot on Woodland ave., $1050; easy terms. W. S. D. Smith, 221 Sayward Block; phone 3593.

NORTHWEST corner Haultain and Forbes, 100x123, for $2500. You will have to act quick if you want this. Wise & Co.

OAK Bay, Victoria avenue, between Saratoga and Cowan avenues, very nice lot, select residences around, size 54x120; price $1365; $500 cash. Apply Evans, Box 1124, P. O.

OAK Bay, near S.W. corner of Monterey and McNeil, fine grassy, level, lot, good view, 50x120; price $1210; cash $140. Apply Evans, Box 1124 P. O.

OAK Bay, Victoria avenue, near Saratoga, nice large, level lot, grassy, no rock, 50x148, $1370; cash $470; price raised in few days. Apply Box 1124 P. O.

OAK BAY, an excellent building site, 50x150, corner, fine black loam, no rock. Price $1500; one-third cash. No agents need apply. Owner. Note the size. Box 196, Colonist.

OLIVER St.—Fine level lot 57x120 a few feet off Oak Bay ave.; price $1800 $535 cash; owner Box 120 Colonist.

OAK Mount—Just off Cook street, 2 good lots with a number of trees and a few rock; an opportunity for a small investor that must make quick turnovers; only $650 each, $200 cash, balance easy; J. C. Linden & Co., 738 Fort st.; phone 2870.

OLIVER St.—The ideal locality in Oak Bay, near the sea and car, 2 beautiful lots 53½x120, only $1750 each; J. C. Linden & Co. 738 Fort st.; phone 2870.

OAK Bay ave., with two frontages and lane on side; 100x120x185; beautiful view of the sea; bargain; $6500. Howell, Payne & Company, Ltd., 1016 Douglas st.; phone 1780.

OAK Bay—Splendid lot, 50x162; few minutes from car, sea and hotel; only $1400; adjacent lots $2000; you will do well to look this up now. Box 1124 P. O.

PARKDALE lots. See Oxendale & Ware, Sayward Blk.

SAANICHTON—9 1-3 acres at Saanichton; splendid soil and practically cleared; a few minutes' walk from Victoria and Sidney railway and B. C. Electric car line; close to sea; this is a splendid value at $500 per acre. Apply owner, P. O. Box 575, Victoria, B. C.

SHAKESPEARE St.—Lot 50x110; $975; $250 cash. Linden ave., good level lot, lane at side, $2600; $400 cash. Queen City Realty, 1413 Douglas st.; phone 2774.

SHOAL Bay waterfront, 80x280; a snap at $2000. Howell, Payne & Company, Ltd., 1610 Douglas st.; phone 1780.

SOUTHEAST corner Haultain and Forbes, 100x110, for $2500. Wise & Co.

SARATOGA ave., cheapest lot on the avenue; $1800. Howell, Payne & Co., Ltd., 1016 Douglas st.; phone 1780.

SOUTHWEST corner Haultain and Scott, 100x110, for $2400. This is too cheap to last. Wise & Co.

SEAVIEW ave., lot 40x120, close to Hillside ave., city water, $900; cash $275, balance $10 monthly. Apply Owner, P. O. 1360.

SHOAL BAY waterfront, from $1400 and up. See Wise & Co., 109 Pemberton Bldg.

SHOAL Bay, double corner, $3000; third cash, V. I. Insurance Agency, 820 Fort st.

TWO waterfront lots, Lime Bay; each 60x120. For particulars apply to Charles Dodd, 735 Fort st.; phone 514.

TEN acre corner, good for platting; no rock; level, high and sightly, at a bargain; phone Owner, 2473.

THE best buy in the city, 120x135, 2 lots 60x120, each $2100; third cash. W. S. D. Smith, 221 Sayward Bldg.

THERE are now three transcontinental railways planning to build terminals at Port Hardy, the new city on Vancouver Island. We are selling 20 acre tracts in the three mile circle for $30 an acre, $75 down and $15 monthly; come in and ask about them. Open evenings. Alvo von Alvensleben, Ltd., 639 Fort st.

THIRTEEN and a half acres on good road 1½ miles from Duncan, 10 acres cleared, 5 acres apple orchard, good six-roomed house, barn, chicken houses, etc., telephone. Price $7500; easy terms. Apply Box 232, Duncan, B. C.

VICTORIA West is where the next move in real estate values will take place. I have some good buys to offer; also property in every part of this city. H. Norman, Room 9, Lee Building, cor. Broad and Johnson Street. Phone 3414.

WOODLAND rd., Fairfield; fine building lot; $1680. Howell, Payne & Company, Ltd., 1016 Douglas st.; phone 1780.

WALNUT st., cheapest lot in the district; $900. Buy this quickly. Howell, Payne & Company, Ltd., 1016 Douglas st.; phone 1780.

WEST BAY waterfront—Lot close to Barracks for sale. Price $9,850; terms over three years. P. O. Box 278, City.

YOU could have bought acreage surrounding Victoria ten years ago for $30 an acre which is now for sale at $1000 an acre. Think what Port Hardy acreage will be worth in five years from now. Port Hardy is to be a city. Open evenings. Alvo von Alvensleben, Ltd., 639 Fort st.

20 ACRES of good land, deep, black loam, lightly timbered, some patches of open meadow, three miles from Port Hardy; you can make money and a good living while waiting for developments; $30 an acre; $75 cash and $15 monthly; open evenings. Alvo von Alvensleben, Ltd., 639 Fort st.

$50 cash and $10 per month, buys [illegible] lots on the market today, all cleared or with fine oak trees. F. G. Porteous, 707½ Yates st.

$100 cash and $20 per month; [illegible] rd.; fine, level lot, no rock; [illegible] Walker Bros., Room 5, [illegible] Langley st.

$200 CASH will buy [illegible]

1000 [illegible]

HOUSES FOR SALE

A LOVELY new 5-room bungalow, everything up-to-date, large basement, piped for furnace, close to Oak Bay ave. Price for a few days only $4300, on very easy terms. Grimason & Bunnett, 329 Pemberton building.

AN artistic home on corner, 6 rooms artistically papered throughout, buffet kitchen, large cupboards, beamed ceilings, panelled walls, electric fixtures, good basement with stationary wash tubs and furnace; a good home and a cheap buy. Apply 152 Moss st.

A FIVE roomed house on Pembroke st., with good basement, on a large lot; $3500; cash only $500, balance easy payments. Thomas & Denny, 1303 Blanchard st.

ACREAGE, 1½ and 4-roomed cottage off Glanford ave., close to Panama Park subdivision; dirt cheap, $2625, terms. Owner, Box 84, Colonist.

A GOOD buy—7-room, modern house, fireplace and well fixed up inside; built eight months; house is on Fernwood rd., close to Kings; owner is leaving town and is selling cheap; price of a few days, $4200; cash $1200, balance $30 per month. Thomas & Denny, 1303 Blanchard st.

A FEW snaps—Empire st., next to Edmonton rd.; $1850, terms easy. Mitchell st., close to car, two lots; $2150 for both. Cecil st., one lot given away for $1000. Investigate these. McDonald Realty Co., 610 Pandora st.; phone 3211.

A NEW house, 7 rooms, in Oak Bay, well fitted and finished, on lot 60x100; bargain, $5,000; good terms. Particulars Owner, phone L3373.

A GOOD investment—10-roomed well finished house, within the mile circle; excellent location for boarding house; price $4750, easy terms; would rent for $50 per month. Apply Rolland & Horn, 622 Trounce ave.

A SNAP—East Saanich rd., ¾ mile from Royal Oak; contains 3 acres, with an 8-roomed house; good spring, barns, greenhouse, 175 fruit trees; cheap at $3150; one-third cash, balance arranged. McDonald Realty Co., 610 Pandora st.

A GENUINE Snap—A modern house, 8 rooms, just finished, in Hollywood; close to sea and car; $4500; cash $500. Box 142 Colonist.

A GOOD 6 roomed house in Victoria West on Russell street, to rent for $25 per month; will be vacant on July 1st; apply Wise & Co., 109 Pemberton block.

A HOME of 6 rooms, Cloverdale ave., for $400 cash, balance $20 monthly. Price $2650. Room 3, 606 Yates st.

BEAUTIFUL waterfront home; good house in matchless position, with fine garden; price $5500. Box 228, Colonist.

BELOW market value; absolutely modern, new 7-room house on extra large lot, close to Douglas st., house contains well fitted bathroom and pantry, kitchen, dining room, den, parlor, 3 bedrooms, 2 halls, nicely finished inside and outside. You can buy this beautiful home direct from the owner, on very easy terms. Price only $4000. Box 195, Colonist.

BUNGALOW, 5 rooms, modern, best locality, Fairfield Estate, $3200; $1000 cash, balance monthly. See W. S. D. Smith, 221 Sayward Bldg.

BEECHWOOD ave., 239, one minute from sea and car, a very pretty and well-built 5-roomed California bungalow; price $4,200; 5 rooms, bath, full basement, chicken-house, etc.; can be seen between 8 and 12 a. m. Would consider exchange, good car or lot as part payment. Owner, Box 34, Colonist.

CALIFORNIA bungalow, just completed, 5 rooms, bath, laundry tubs, electric pendants, open fireplace, paneled diningroom, everything strictly up-to-date; lot 60x120; price $4250 on very easy terms. Apply owner, on premises, 1792 Lee ave., 1 lot from Fort st.

CHAMBERLAIN St.—New 5 room bungalow, halls and dining room, panelled and with beamed ceilings, cabinet kitchen, walls tinted, stone fence and cement walks, about a three foot terrace, this place has every modern convenience, the very home for you; let us show you; $4100; $1000 cash balance as rent; J. C. Linden & Co. 738 Fort st.; phone 2870.

COLWOOD, 4 acres all cleared with new 6 roomed house and large stable, $3750; only $500 cash. Room 3, 606 Yates street.

EDMONTON rd., near Richmond; good 4-room house; new, modern fittings; $2850; this will be a moneymaker very soon. Box 89, Colonist.

FOR sale, a modern cottage, 4 rooms, bath and pantry, built last summer on nice lot set out in mixed fruit trees and small fruit, cement walk laid to back of lot, close to car, $3000; terms cash $800. Will sell furnished if desired for $3250. Box 189, Colonist.

FOR sale, Victoria West, a modern five-roomed cottage; a snap at $3100; terms $1000 cash, balance same as rent. Owner, Box 198, Colonist.

FOR sale, 5-roomed bungalow, Moss st., 3 doors from street car; price $3950; $600 down, balance $25 a month. C. L. Curry, phone 3272.

FOR sale, the furniture of a large rooming and boarding house. Will give lease. Box 58, Colonist.

FOUR-ROOMED house on Redcrest st., $1800; on lot 46x180; planted in potatoes. A bargain for the right party. Another, 5 rooms, Colville st., $1850. 7-room house on Menzies st., $3800; easy terms. See W. S. D. Smith, 221 Sayward Bldg.

FOUL Bay—On Robertson street, overlooking sea, lot 60x120, 5 room bungalow, concrete foundation, beam ceilings, built in buffet, every modern convenience, on asphalt street, 2 minutes from car; only $5000, $1750 cash, balance very easy; J. C. Linden & Co. 738 Fort st.

FOR sale—Within the mile circle, a good investment, 4 room cottage, modern; only $2800, $600 cash, balance as rent; J. C. Linden & Co. 738 Fort st.

FIVE-ROOM bungalow, fully modern, full basement and concrete foundation, beautifully finished, something new, $4000; easy terms. See W. S. D. Smith.

FOR sale, my beautiful 8-roomed house, just being completed; interior may be arranged to suit purchaser; 5 large rooms, only $800 cash required; off Oak Bay ave.; balance of purchase price can be arranged; full prticulars if interested. Apply owner, P. O. Box 1547, Victoria, B. C.

FIVE room bungalow, near Oak Bay car line. Heath & Chaney, Sayward block.

FOR sale, 5-roomed house and lot, 55x148, on Harbinger ave.; space for two additional rooms; fully modern. Apply 421 Pemberton Bdg.; phone 345.

FOR sale, four room, pantry and bath, new bungalow, half block from car on Phoenix street, Victoria West, $2650; $500 cash, balance as rent. J. T. Redding, 822 Catherine st. Phones L-1293 and 2206.

FOR rent, Oak Bay, 8 room house, unfurnished on Hampshire road, South, $40. Lott, Malin & Co., 118 Pemberton Blk.

FOR sale, 5-room bungalow on boulevarded street off Oak Bay ave., half block from car line, $4,100; $1000 cash, balance on terms; mornings only. A. Bruce Powley, 415 Pemberton Block.

FOR SALE—Four acres cor. Carey and Wilkinson roads, four-roomed house, new barn, fine orchard or will sell house, barn and orchard with acre and a quarter. Apply J. Inglis, Colquitz, Owner.

FOR sale, ten acres on three-mile circle, with house and barns; a snap, $13,000. A. Bruce Powley, 415 Pemberton block.

FOR sale, 5-roomed bungalow on George st., Fairfield Estate, or will trade for good building lot or runabout auto. Apply 34 Lewis st.

FOR sale, new fully modern 6-room residence; cash payment only $500; property well situated; large lot, graded, in grass; owner needs money and will make good price and easy terms if property is sold at once; no agents. Box L, Colonist.

FOR SALE—5-roomed new bungalow, all modern conveniences; one minute from Fort St. car, $4,350; terms $500 cash, balance on easy terms. Apply 1113 Blanchard street.

FOR Sale, 6 room house, modern; one block from car. Apply between 1 and 5 p.m., 1882 Chestnut ave.

HOUSES FOR SALE—(Continued)

FOR sale, the cosiest new 6-room home in Fairfield, with seaview from three sides, exceptionally well finished and artistically decorated, hall, dining, and living rooms burlapped and panelled, beam ceiling and open fire, all bedrooms have full height ceilings and lots of closet room, kitchen cabinet style, well fitted, piped for furnace cement sidewalks, 1 block from car. A snap from owner, $4400, on terms. P. O. Box 1111. Phone L-1931.

GONZALES, half acre, 80 feet on King George Terrace, 80 feet on lane; about 266 feet deep; beautiful trees, very fine view of straits; high and dry, $200 improvements; small summer house; immediate possession. This property would make an unequaled homesite; direct southern aspect. Price $3000; $750 cash, balance to arrange. Apply Lewis & Roberts, 112 Pemberton block.

HOUSE for sale, George street, new 6-roomed bungalow, very attractive, beamed ceiling, paneled rooms and hall, mantels, cool cupboards, lot 40x120. This is handy to cars and sea. A very good buy. $4200 cash, or $4400 time; one-quarter cash, balance can arrange. 152 Moss st.

HOUSES—Belmont ave., 2 6-roomed houses, new, modern in every detail, $4500; $1250 cash, bal. to arrange. Chamberlain st., 2 new 5-roomed bungalows, $4100; $1000 cash bal. to arrange. Bay st., new 6-roomed California bungalow, nicely designed and modern, $5500; quarter cash, bal. arrange. Lee ave., nice 5-roomed house; cement floor in basement, laundry trays; dining room panelled; on lot 60x120, fenced; for $4250; $700 cash, bal. $40 a month. McPherson ave. (Victoria West), 7 rooms, with furnace; electric light, on lot 60x135, $4800; cash $1000, bal. $25 and interest per month. Pembroke st. (near park), 6-roomed house, modern, on lot 60x120, $6000; $1500 cash, bal. arranged. Quadra st., between Hillside and Kings, 7-roomed house on lot 60x135, $7000; $2000, bal. arranged. Asquith st., 5 rooms, modern, $3550; $750 cash, balance arranged. Foster & Thompson, 15 Green block.

HOUSE for sale—$500 cash will make payment on my nice new bungalow, which I am authorized to sell at a sacrifice; centrally located in one of the best districts in Victoria; large lot close to car; balance can be arranged like rent. Fullest prticulars on application to Owner,, P. O. Box 1547, Victoria, B. C.

HOME on Monterey ave., $4300; best part of Oak Bay. Anyone wanting a really nice home on easy terms would do well to see this place. See A. D. Malet & Co., 403-404 Central Bldg.; phone 3235.

HILLSIDE avenue, 5 roomed house on lot 60x130, between Bridge street and Rock Bay; fine business site; $5250. Camosun Realty Co., 1009 Douglas st.

I HAVE a new five-roomed bungalow, close in, for sale cheap. Enquire 416 Chester st.

JUST finished, 7 room house, thoroughly modern; Princess ave., close to Blanchard st., for a few days only at this low price; $6300, on easy terms. J. L. Lang, 420 Sayward Bldg.

JAMES Bay, close to park, near sea and on car line, new six-roomed house, furnace, full basement and all modern conveniences, on lot 50x120; price on terms, $7000. No agents. Box 984, Colonist.

MODERN 5-room bungalow, St. Patrick st., Oak Bay; terms. 3718.

MONTEREY AVE., Oak Bay—New, well-built house on two lots; garage; fully modern; 8 rooms. Price $11,000. 208 Pemberton Block.

NEW modern bungalow, 4 rooms, bathroom and pantry, Saanich road, next corner Seymour avenue, lot 50x120, nicely treed, high, lovely view; house is well built, full basement, electric light, full plumbing, city water; price $2950; $500 cash. Apply owner and builder, Hurrell, 221 Wildwood ave., Foul Bay.

NEWLY finished, fully modern 4-room bungalow, water and sewer, on an improved street; only $2400; terms. Will take $2150 cash. This is no fake but a real snap. 2011 Byron st., just off Foul Bay road.

OAK Bay waterfrontage—9-room bungalow "Rockhaven," 5 bedrooms, furnace, nice garden, large size lot equal to 60x120, runs through to sea, convenient boat slip on lot. The property lies half way between the hotel and golf course on Beach Drive, magnificent marine views. A charming seaside residence. For price, terms, apply G. H. S. Edwards, sole agent. Phone Y-3377, corner Beach Drive and Orchard ave., Oak Bay.

PRINCESS Ave., inside the half mile circle, 7 room house just being completed; price $6300; $2000 cash, balance to arrange; this is a bargain; Box 104 Colonist.

ROOMING house, choice location, 8 rooms for sale cheap. Apply 522 Rupert st. Phone 1036.

SMALL house in Fernwood, on full sized lot, all in vegetables, for $1750; terms to arrange. See A. von Girsewald, corner Fort and Quadra sts.

SAANICH, one of the best known fruit farms in the well known Saanich district; 28 acres; 20 cleared, 12 in bearing orchard; eight roomed house, barn and outhouses; all first-class condition; all orchard tile drained; close to Victoria & Sidney Railway. Apply owner, P. O. Box 575, Victoria, B. C.

SWISS cottage, Maywood rd., 4 rooms, modern, bath, hot and cold, open fireplaces, panelled dining room; $1950; $400 cash, balance $20 month. L. Jervis, Tolmie ave.

TRUTCH st., modern home, $8000. F. G. Porteous, 707½ Yates st.

WILKINSON Road, 5 acres, all cleared 3½ miles from city hall, $8,000; $2500 cash; balance 1 and 2 years. Camosun Realty Co., 1009 Douglas st.

13 Acres of first-class land, mostly cleared and fenced, including 6 acres splendid swamp under cultivation, with 5-roomed house, barn, chicken houses, etc., good water supply; 1½ miles from Cobble Hill station, with ⅜ mile road frontage on Island highway. Apply H. Clark, Cobble Hill.

35 Acres, 1000 feet waterfront, fine eight-roomed house and good healthy fruit trees, only 5 miles from centre of city. This is the cheapest piece of waterfront on the market; terms over three years. Box 28, Colonist.

$500—I have two houses for quick sale, both fully modern in every respect, one a 9-roomed residence in the industrial part of the city; this is an excellent rooming house proposition; price $5000; $500 cash, balance easy. The other is on Pandora st., 6 rooms, large lot; price $4750; $500 cash, balance easy. Apply to owner, P. O. Box 417 city.

$2650 is the price of 6-roomed Bungalow, Cloverdale ave., only $400 cash, balance $20 monthly. Room 3, 606 Yates st.

$3475—New 5-roomed modern cottage, Cambridge street, near corner Oxford street, close to park, piped for furnace; easy terms. Apply owner, 540 Niagara street.

$3950 new 5-roomed modern cottage, Chapman st., between Cook and Linden ave., piped for furnace, large lot to lane; easy terms. Apply 540 Niagara st.

$5250 Seven-room modern new house, corner Richmond and Pandora, facing park, cement basement, piped for furnace, hall, dining and living room panelled, ceilings beamed, built in buffet and book case, very nicely finished, a nice home, $1250 cash, balance to be arranged. See the owner, 110 Pemberton block. Phone 2801. Evenings 2006 Oak Bay ave. Phone F-3396.

$6500—7-room house on Pandora st. Walker Bros., Room 3, 1010 Langley st.

HOUSES WANTED

WANTED—To purchase 10 or 12 roomed house with grounds in Victoria for 6 per cent. first mortgage bonds; apply R3396.

WANTED at once, a 6 or 7-room house with stable, on full lot, not too far out, for a client. Let me know if you have it. W. S. D. Smith, 221 Sayward Bldg.

WANTED good water front home from owner; state price and best terms. Address 938 Colonist.

WANTED—A 3 or 4-roomed cottage; $200 cash, balance $25 a month, including interest. Apply Box 95, Colonist.

PROPERTY WANTED

ADVERTISER wants Victoria real estate, about $1000. Owners send particulars to Box 176, Colonist.

ADVERTISER has $3000 cash to invest in Victoria property; will only buy direct from owners; and being well posted in values, will only consider snaps; if you have any, mail full particulars to P. O. Box 32.

A FOUL Bay waterfront lot is what I want. I will pay any reasonable price. Give me the size, etc. No agents need apply. I mean business. Apply Box 623, Colonist.

I HAVE the following amounts on hand as first payments on lots: $150, $200, $350 and $450. I want only real good buys. Write me at once if you have anything good, to Box 35, Colonist.

IF you want to make a quick sale of your property, town or country, and the price is reasonable, call at our office and let us have the particulars and we can insure a sale. Rea, Brown & Copeman, 213 Pemberton block.

LISTINGS wanted from owners of Vancouver acreage and lots; our Vancouver office has several genuine buyers waiting if your price is right. Abbott & Sutherland, 5 and 6 Green blk., 1216 Broad st.

NOW is the time to list your property with the Empire Realty Company, 641 Fort st., who have numerous enquiries for property at reasonable market prices.

OWNERS—I want a few snaps in Fairfield or Oak Bay; money waiting; give description, net price and terms; Box 101 Colonist.

PROPERTY wanted—Have clients prepared to buy houses, lots or acreage. Listings not wanted if price is out of reason. A. W. Bridgman, 1007 Government st.

PARKDALE Lots—Two lots, each 50x112; $550 each; $150 cash; 6, 12, 18. Watt and Boulton, 8 Promis block, phone 3210; P. O. Box 319.

WANTED, a 5-roomed house in mile circle for about $3500 or $4000; $400 cash, balance $35 monthly. Fitz Herbert Realty, Room 14, Green block.

WANT to purchase two lots, each $25 cash and $10 monthly. Box 185, Colonist.

WANTED, one or two lots in Fairfield; must be good buys. Box 179, Colonist.

WANTED to buy a lot on Craigflower road for $1000. Box 178, Colonist.

WILL buy one or two lots in Oak Bay or Willows from owners only; state size and lowest price and terms; also definite description. Box 215, Colonist.

WANTED, to purchase, agreements of sale. Thomas & Denny, 1303 Blanchard st.

WE buy agreements for sale on Victoria property; anything from $5000 to $100,000. Monk, Monteith & Co. Ltd., corner Government and Broughton sts.

WANTED, a good building lot in Oak Bay district, with trees if possible; will pay cash within 6 months. Box 140, Colonist.

WANTED, listings of lots and houses from owners; if price is right, I can sell. Box 143, Colonist.

WANTED, listings of Oak Bay property; fix your prices right; we have buyers. Apply Shaw Real Estate Co., 302 Pemberton Blk. City.

WE have been instructed by English clients to buy on their behalf close in business property; we request owners of business property to communicate with us immediately. Beckett, Major & Co., Ltd., 643 Fort st.

WANTED, for gardening purposes, quarter acre, or less; not too far from car line. 329 Pemberton Blk.

WANTED, immediately, 10 to 20 acres within 25 miles of this city, for farming land; genuine buyer waiting. Abbott & Sutherland, 5 and 6 Green Blk., 1216 Broad st.; P. O. Box 1412.

WANTED—On Vancouver Island, about 100 acres of wild land that can be cleared and cultivated. Send full particulars and terms in first letter. Owners only. Write to S. B. Farmer, 540 Robson st., Vancouver, B. C.

WANTED to sell, nicely furnished apartment, 3 rooms and bath in new and modern building; good neighborhood, walking distance; call evenings. Suite 9, Bell Apartments, Cook and Rockland.

FURNISHED HOUSES TO LET

FURNISHED house for rent, close in. Apply Hall & Floyer, 11 McCallum Blk., next to Merchants' Bank.

FURNISHED house to rent; house and furniture new and modern; 7 rooms; inside three quarter mile circle; $55 per month; or will lease. Imperial Realty Co., 545 Bastion st.

FOUL Bay rd., near Oak Bay ave.; 8 room furnished house for 3 months from 8th July; $55 per month. Lott, Malin & Co., 118 Pemberton Blk.

FURNISHED—5 room cottage in town $60 phone L3114.

FURNISHED house for two months, commencing end of July, eight large rooms, bathroom, etc., conservatory, piano, near sea, 3 minutes from car. Phone F-3723. P. O. Box 1167.

FURNISHED, modern, 6-roomed house for rent, on car line, or would sell. Phone 2278 or P. O. Box 1029.

NEW 4-room cottage to rent in Edmonton rd., near Mount Tolmie car line. Box 80, Colonist.

NEWLY furnished two-roomed cottage, also garage. 2620 Government st.

OAK Bay, on waterfront, 4 room cottage furnished, for 7 weeks, 1st July, $12.50 per week. Lott, Malin & Co., 118 Pemberton block.

OAK BAY—Facing water; fully furnished (new) 8-roomed residence on corner; ¼-acre lot, well-kept garden, garage. Price $14,500. 208 Pemberton Block.

SEVEN roomed, very nicely furnished house, everything first-class and ready to step into, for rent at $75 per month; near Pearliament buildings. The Griffith Company, Rooms 5, 7, 9 and 11 Mahon Bldg, 1112 Government st.

TO let—Six-roomed, modern, fully furnished house on Stanley ave., near Fort st. car, with piano, for three (3) months; no small children; $65 per month. Apply 302 Pemberton Block, city.

TO rent, furnished 7-room house for the summer, close in. Heath & Chaney, Sayward block.

TO rent, a very comfortably furnished bungalow of 8 rooms, near Beacon Hill park; every convenience Apply 310 Vancouver st.; telephone L2740.

THREE bedrooms, drawing and double living room, bathroom, kitchen, etc. 1931 Oak Bay ave.; telephone 3418.

TO RENT—Furnished, a five-roomed cottage, No. 2318 Blanchard St.; also a three-roomed cottage on Glanford ave. Apply E. F. Geiger, 828 Fisguard St.

TO rent, nicely furnished 7-roomed house, every convenience, stable, 2 chicken houses, etc., $50 per month. Apply at house, 1010 Fisguard st.

TO let, furnished 7-room, modern house, to approved tenants, from 1st of July; near car. Apply 1623 Richmond ave.

TO let, furnished, at once, two bungalows at North Saanich. Apply Mrs. Wise, 508 Box, Victoria.

TO RENT

BUILDING and yard to rent, suitable for garage or work shop. 1136 Mason, above Cook.

CAMPING grounds to rent, Foul Bay. Apply 513 Sayward Bldg.

FOR rent, large room at back of our office. Reid & Spencer, Real Estate, 733 Fort st.

FOR rent, two large unfurnished front rooms. 544 Toronto st.

LARGE office near city hall, to rent. Apply 707 Pandora st.

TO let, large store with full basement, on two-year lease. Apply Wallace & Clarke, 721 Yates st.

TO rent—Unfurnished room, suitable for couple or bachelors. 134 Michigan st.

HOUSES FOR RENT

A TEN-ROOM rooming house for rent to parties buying furniture; house full up now; any reasonable terms; good reason for selling. Box 834 Colonist.

BUNGALOW for rent, on July 1st, 5 rooms and hall, large verandas, just completed. $40 per month. A. von Girsewald, corner Fort and Quadra.

FIVE roomed house to let, furniture for sale. Apply in morning; 508 Montreal st.

FOR rent, the Rosdale, corner of Gorge and Hillside, facing Government st., No. 2702; all modern conveniences; phone 3272 or call room 201 Central Bldg.

GOOD 6 room house to rent on sea, splendid vegetable garden, ½ mile from station, 2 hours ride from Victoria, $20 monthly; apply G. R. Porter, Saltair, B.C.

MITCHELL street—5-roomed house, $35. Owner will give lease. Lott, Malin & Co., 118 Pemberton Block.

MODERN cottage to let; enquire 580 John st.

SIX-ROOMED cottage to let, 2579 Cook st. Apply 2579 Empire st. or 837 Caledonia ave.

TO let, 4-roomed cottage, half acre of land, $15 per month. Morley, Quadra st.

TO Let—Modern 7 room house with furnace, close in; furniture of same for sale. Apply 2231 Blanchard st.

TO rent, new 5-roomed house, stable and chicken run; every convenience, on lease. Craigmyle, 515 Beta st., off Alpha street.

TO RENT—5-roomed bungalow, all modern conveniences; one minute Fort St. car; $35 per month (including water). Apply Gilder's Restaurant, 843 Yates St.

WANTED TO RENT—HOUSES

COTTAGE, with one or two acres of land, wanted to rent, view purchase; easy distance of car; particulars, 848 Colonist.

FOUR single gentlemen wish to rent furnished house for 2 years; P. O. Box 181.

FIVE or six-roomed furnished house by Sept. 1, by newly married couple; would take lease. P. O. Box 1461.

HOUSE—Four or five rooms or good shack wanted, unfurnished. Box 212, Colonist.

IF YOU are leaving for the Old Country I will rent your home and guarantee every care; would take lease from Sept. 1. Box 964, Colonist.

RESPONSIBLE party wants to rent a clean, furnished 7-14 room house, or small rooming house close in; state price and address; Box 121 Colonist.

WANTED to rent, unfurnished house, suitable for rooming house (in business centre) 15 to 20 rooms required. Box 26, Colonist.

WANTED TO RENT

LADY requires unfurnished room with use of bath in vicinity of Jubilee hospital. Box 740, Colonist.

WANTED—2 or 3 furnished or unfurnished housekeeping rooms; married couple; no children; careful tenants. State particulars, Box 161, Colonist.

YOUNG man wants room, near public Library; state rent and full particulars, no children. Box 55, Colonist.

BUSINESS CHANCES

FOR sale—First class restaurant doing a good business; best of reasons for selling. Apply Box 333, Colonist.

FOR sale, an old established mercantile business, present monthly sales average eight thousand monthly. Owner wishes to retire from active business. Will bear strict investigation. For particulars apply Box 81, Colonist.

FOR sale, first-class prosperous business at Vernon, Okanagan Valley, B. C. Consists of agricultural implements, rigs, etc.; best agencies; building can be bought or rented; certain money maker. Reid & Spencer, Real Estate, 733 Fort st.

FOR SALE—In Vancouver, well established business suitable for energetic lady, making $200 monthly. Office rent $20 month. Price $500. Owner retiring from business. Address Miss M. Harris, Vancouver, B. C.

FOR sale, ice cream and candy store, (home made bakery), snap. Price $150. Apply 1720 Cook st.

PARTNER wanted; $1000; manufacturing business; process patented. Box 68, Colonist.

WANTED, a young man who has had some office and selling experience, to join party in big paying business; good salary and share in profits. References required and small amount of capital. Address Box 24, Colonist.

WANTED—Partner for first class acreage on Saanich Electric Railway; make appointment. Box 757, Colonist.

ROOM AND BOARD

AT 813 Cook st., nicely furnished room and board. Phone 1068.

A VACANCY for two gentlemen or man and wife; good table; garden; central. Mrs. Webb, phone R-1754.

AT St. Helens, 828 Courtney st., single and double rooms, three minutes from postoffice, highest and healthiest position in town, opposite cathedral; English cooking; baths, etc.; terms moderate. L2262.

BOARD, residence, single and double rooms with modern conveniences; English cooking; 1256 Pandora avenue. Phone L3563.

COMFORTABLE room and board for two gentlemen, James Bay, close to car; moderate terms. Box 167, Colonist.

CAHALAN—Opposite Beacon Hill Park; under entirely new management; excellent cuisine; moderate prices. Phone 3183. 325 Douglas st.

FURNISHED rooms and board; terms moderate. 762 Topaz ave.

FURNISHED rooms with board. 1035 Oliphant st. Phone R-2818.

JAMES Bay Hotel—South Government St., family hotel, splendid location, facing Beacon Hill park, four blocks from boat-landings and post office, 100 rooms, modern throughout, singly or en suite. Special weekly and monthly rates. Excellent cuisine. Phone 2304.

ORMIDALE, just opened, lots of room; first-class board and room $7.50. 1308 Stanley ave., corner Fort.

ROOM and board, 1222 Gladstone ave.

ROOM and board—Mrs. D. Green, formerly of the Poplars, has re-opened a rooming and boarding house at 1729 Duchess st., where the best $1 a day house can be found.

ROOM and board; also day board. 1712 Cook street.

ROOM and board for two young men, 121 South Turner st.

ROOMS and board; beautifully situated on Gorge; close to car line. 1237 Sunnyside avenue, off Craigflower road. Phone R3125.

ROOM and board for young man. 647 Niagara st.; phone L2665.

TO let, comfortable room and board; Welsh and English preferred. 423 Young street.

YE Olde Homestead—For workingmen, $6 and $6.50 a week; also table boarders, 702 Princess ave., corner Douglas st.

WANTED—ROOM AND BOARD

ROOM and part board required by business woman. Box 135 Colonist.

WANTED—Room and board, gentleman; close in; state terms; Box 109 city.

WANTED, Residence with English private family. Box 939 Colonist.

WANTED, board and room for lady and child, for a few weeks in the vicinity of Sidney. Apply Box 612, Colonist, stating terms.

YOUNG man (abstainer) would devote several hours daily in return for room and board. Box 163, Colonist.

TO LET—HOUSEKEEPING ROOMS

A GOOD corner suite to let and one furnished housekeeping room, Mt. Edwards, Vancouver street.

FOUR unfurnished rooms with small cook stove, electric light and water. Box 199, Colonist.

FURNISHED housekeeping flat of three rooms and bath; vacant July 10th. 131 South Turner st. Tel. R-1669.

FURNISHED housekeeping rooms. 2535 Government st.

FURNISHED housekeeping rooms in Burdette House, cor. Burdette and Vancouver; close in; also rooms in house cor. Mason and Vancouver; garage and coach house.

FURNISHED housekeeping room. 1133 North Park st.

FOR rent, housekeeping rooms. 827 Fort street.

FURNISHED housekeeping rooms. Apply 1036 Hillside ave.

HOUSEKEEPING room for rent. 849 Fort st.

HOUSEKEEPING rooms, with gas stove and electric light. 829 Pandora ave.

HOUSEKEEPING studio to rent. Box 32, Colonist.

HOUSEKEEPING and furnished rooms 806 Cook st.

SUPERIOR housekeeping rooms, suit couple; every convenience, from July 1 to 31; close car. 1326 Stanley ave.; phone R2076.

TWO furnished housekeeping rooms; adults only. 180 Montreal st.

TWO large unfurnished housekeeping rooms to rent, every convenience, car stops at door. 1526 Fort.

TO rent—Unfurnished housekeeping rooms, with sink, pantry, use of bath. 1321 Fort st.

TO rent, four suites, Work st., close to Queen's ave., in half mile circle; modern, new. Also garage, rent $35 and up. Apply 421 Hillside ave.

TWO furnished housekeeping rooms; no children. Apply 60 San Juan ave.; phone L3473.

TO rent, upper floor of house, three rooms and bath (unfurnished). Mrs. Crewe, Oak st., off Cloverdale ave.

TWO furnished housekeeping rooms to rent; no children. Apply 60 San Juan ave.; phone L3473.

THREE unfurnished housekeeping rooms; all conveniences; James Bay. 52 San Juan ave.

TO LET—FURNISHED ROOMS

A FEW furnished rooms in the new modern Field Apartments, near corner Douglas and Queen's ave.; phone 1385.

A FIRST class furnished room to refined party, in private house. Box 931, Colonist.

A Beautiful suite of lofty rooms, 434 Simcoe street, or would be let separately; sea view, one minute from Beacon Hill car, private grounds, piano; moderate charges. Phone L-1715.

AT 421 Parry street, James Bay, near Parliament, nice room $3; one suitable for two ladies $4.

BEDROOM, furnished, for rent. Apply 637 Avalon rd., opposite James Bay Hotel.

BALMORAL hotel, cor. Douglas, View and Fort, under new management, newly renovated throughout, rooms single or en suite; moderate weekly and monthly rates.

BEDROOMS to let, at 1125 Mason street. Moderate terms.

COMFORTABLE furnished room for one or two friends; breakfast if desired; 729 Queen's avenue; phone L3225.

COMFORTABLY furnished rooms, good location, close in; gentleman only; breakfast if desired; 150 Government st.

COMFORTABLE rooms. 75 Linden ave.

FURNISHED room, private family, no children; 55 Oswego st.

FIVE good bedrooms to rent, suitable for married couples or party of gentlemen; good garden; close to park, sea and Beacon Hill car. 148 South Turner st.

FURNISHED suite, 2 or 3 rooms; gas range. 1809 Fernwood rd.; phone R3157.

FURNISHED rooms for rent, 1128 Burdette ave. Phone L3570.

FURNISHED room, 342 Michigan; phone R914.

FRONT room, young man, with private family; rent $3; real near to post-office. Box 55, Colonist.

FURNISHED or unfurnished rooms to let; reasonable. Apply 1029 Johnson st.

FURNISHED rooms to rent; bath, electric light, telephone. 140 Menzies st.; phone R2322.

FURNISHED rooms to rent; reasonable. 725 Courtney st.

FURNISHED rooms, 522 Rupert street, Phone 1036.

FURNISHED rooms, every convenience, good locality, close to car, telephone. 1139 Hilda st., next Fairfield road.

FURNISHED rooms to let. 500 St. John's st., corner Kingston.

FURNISHED rooms to rent; reasonable. 725 Courtney st.

FURNISHED bedroom, near car; 1219 North Park st.

GOOD rooms from $2 to $3. 1116 North Park. Proprietor, Mrs. McLeod.

LARGE front room to let for 2 gentlemen suitable for rent, 1149 Johnson st.

NEWLY furnished apartments; $1.50 per week and up. 1122 Mears street, near Cook st.

NICELY furnished rooms, reasonable. 313 Kingston st., James Bay.

NICE, large, newly furnished rooms; reasonable. 1006 Yates st., near Vancouver.

NICELY furnished rooms, with breakfast if desired; private home; near park. 652 Niagara st.

OPPORTUNITY for new arrivals to rent first-class room in English private family; reasonable rent; close in. 544 Simcoe st. Phone R-1093.

ROOM to rent—We are offered a room to rent in a good private family; room well furnished; house thoroughly modern and new; business or professional man; references required. A. Bruce Powley, Agent, 415 Pemberton Block.

ROOMS to let, 10 minutes from centre of city. 1145 North Park st.

SMALL furnished rooms to let. 825 Catherine st., Victoria West.

ST. CATHERINES, private rooming house, situated in the Fairfield Estate, near Beacon Hill, close to sea, two minutes from car, twelve minutes from post office, steam heating; terms moderate. 1148 Oscar st.

SYLVESTER rooms, most central and cheapest in town; all neatly decorated; under new management. Rooms from $3.00 per week up. 715 Yates st.

SUPERIOR furnished rooms, five minutes from postoffice, every convenience. 924 Collinson st.; phone LL3047.

TO let—Furnished, large sunny front room suitable for two gentlemen. Apply 1803 Cook st.

TO LET, nicely furnished front bedroom, suitable for two gentlemen, close in. 1006 Bay st., corner Vancouver.

TO rent—Furnished bedroom; reasonable terms. 1210 Fort st.

TO rent, a large furnished room; gas range; no children. 1029 Burdette ave.

TO Rent—2 large furnished bedrooms, use of dining room; breakfast if required, near park; cars stop outside. 541 Niagara.

TO Rent—Furnished room 734 Caledonia ave.

TO LET—FURNISHED ROOMS—Cont'd

TO rent, double bedroom, suitable for two young men. Apply 344 Coburg street, James Bay.

TO let, furnished room, 1422 Fort st.; Phone L1729.

TO let, two furnished rooms, breakfast or use of kitchen. 33 San Juan ave., James Bay.

TO let, furnished room for gentlemen; modern new house. 321 Michigan st.

TO rent, furnished room for two friends (men); 1116 Fort st.

TO let, furnished bedroom and sitting room in private family. Apply 1703 Davie st.

TWO large furnished bedrooms with every convenience; breakfast if desired. Phone 2881. 1485 Fort st.

WANTED, 3 young men to share nice, airy bedroom; breakfast if desired; terms reasonable. Apply 430 Alpha st.

50 CENTS per night, $2.00 a week and up. 1211 Langley st.

MISCELLANEOUS

ALL real estate men and agents take notice that on and after July 1st, 1912, our subdivision of 10.6 acres, lying just off the Carey road, in Saanich district, is absolutely off the market in acreage form, and not for sale as acreage; Victoria Subdivision Co., 207 Pemberton building.

AARONSON'S pawnshop has removed from Broad st. to 1410 Government st., opposite the Westholme hotel.

ANTIQUE jewelry, diamonds, engravings and pictures bought and sold. Mrs. A. A. Aaronson, 1315 Government st.

BAGGAGE promptly handled at current rates by the Victoria Transfer Co., phone 129. Office open night and day.

BOYS! Girls!—Sell 25 pkgs. "Views" post-cards at 10c each and receive beautiful fountain pen or complete camera outfit free. Write today. Acme Supply Co., Dept. 22, Woodstock, Ont., Canada.

BUSINESS opportunity wanted in Victoria by interior business man of high executive ability; would invest capital or purchase outright established business. Reply Box 841 Colonist.

"DAILY Express, London, 'Papakuk,'" Cooking Bags, imported exclusively by Gisbert N. Witt & Co., can be had at Room 2, McCallum Blk. Samples 50c. Phone 3309.

EMMA L. Huntley, special agent for the Equitable Life Assurance Society of San Francisco, is at 1517 Fernwood road on a visit of combined business and pleasure. Phone 1387.

EMPRESS launches for hire; $3.00 per hour. Launches and yachts of every description for sale. Apply Empress Boathouse. Phone 3410.

FOR adoption, healthy baby boy, born June 14. Address Box 442, Colonist.

FOR sale, office desks, chairs and filing cabinets. 921 Douglas st.

FOR sale or exchange—First class 7-passenger auto car in first class order; will sell cheap for cash or would take vacant lots in any locality. Brain Realty Co., 1305 Government st.; phone 194.

HOME Beautifiers means repairs, alterations, additions to buildings, offices, shop or furniture; summer bungalows, boat alterations, etc., in fact, anything where a combination of durability, artistic display, and intelligence coupled with economy are essential features. State your needs to 141 Eberts st., off May.

IDEAL Hairdressing Parlors. Look for announcement of opening date later.

IN re the estate of William Thistle, deceased. Will the next of kin kindly communicate at once in regard to some property at Yale with B. G. Wickings Smith, 321 Cambie street, Vancouver, B. C.

J. HEANY, 460 Superior st. Good pasture for horses; 6 miles out; at $4.00 per month.

LADY masseuse electric treatments, 1318 Douglas st., Room 6.

LEARN ladies' tailoring and dressmaking in the largest and most complete school west of New York. Positions guaranteed. Write for terms, etc. American Ladies' Tailor and Dressmaking School, Broadway and Pine sts., Seattle, Wash.

NOTICE to real estate agents that my house, 2853 Graham st. is off the market. E. Hurst. June 28, 1912.

NOTICE—From and after this date I shall not be responsible for any debts contracted by my wife without my written order. Dated June 26th, 1912. Paolo Monte.

NOTICE to Real Estate Agents—Lots 2 and 24 Pleasant ave., block 1, have been sold. G. A. Coldwell.

NOTICE—I shall not be responsible for any debts contracted by my wife. W. M. Walke.

NOTICE to contractors—Electric Blue Print and Map Co., moved to room 214 Central building, View street; phone 1534.

OLD sashes and green houses reglazed with every description of glass. All orders sent to R. Lee, Clarence Hotel, Victoria, will be promptly attended to. Write or phone No. 1800, Victoria.

REDUCTIONS of 25 per cent. to 40 per cent. at Redferns' Stock Reducing Sale, 1211 and 13, Douglas st.; phone 118.

REAL estate men take notice—House on Rose street, listed by Fred Ivey, is off the market.

REDUCTIONS of 25 per cent. to 40 per cent. at Redferns' Stock Reducing Sale. Sayward Block, 1211 Douglas st.

SOUTH Hazelton—If you bought in the original official G. T. P. townsite Lot 851, please communicate at once for a meeting. Home Beautifiers, 141 Eberts st.

TO real estate men—Lots 24 and 25, Albina st., and corner lot Predeau rd., Burnside, are off the market. E. Severs.

TO Contractors—Tenders will be received up to noon on Monday, July 8, for the erection of a dwelling on lot 8, Highwood estate, for Mr. James Hunter. Drawing and specifications can be seen at the office of the undersigned, to whom all tenders must be delivered. The lowest or any tender not necessarily accepted. Crawford Coates, Architect, 753 Fort st., Victoria.

TYPEWRITING accurately and rapidly executed by experienced operator, 5c per 72 words. Expert lady stenographer for temperorary work, $4 per day. 2415 Fernwood road.

THE Magic Cleaner (gloves, shoes, spots, straw hats, carpets) can now be obtained at Room 2, McCallum Block, 1225 Douglas st. Phone 3309.

VICTORIA Typewriter Exchange — All kinds of machines repaired, rebuilt, bought, sold and exchanged. H. Webster, Mech. Expert, No. 8 Moody Block, Yates st.; phone 2320.

WILL the party who got go-cart exchanged Saturday night on Willows car call or write 1782 Lee ave.

WANTED, experienced cook, general, and housemaid. Wanted, several maids for good positions; good wages; references. Wanted, women for laundry work at ladies homes. Needlewoman required, children's garments and mending. An experienced housekeeper, good cook and manager, seeks post in gentleman's residence. Wanted, working housekeepers for country homes. Furnished bungalow to let, Oak Bay, five minutes from sea and car; seven rooms. Agency of Miss Devereux, 1314 Fort st., business 4 to 6; telephone 447.

WINDOW cleaning—If you want your windows cleaned ring up the Island Window Cleaning Company. Phone L-1382. 731 Princess ave.

WARNING—All persons and corporations are hereby warned against trespassing on or interfering with or in any way doing damage to the Southerly 20 feet of Section 18, Range 6 East, South Saanich district, which is private property. Owners: Mary B. Dooley, Catherine Stanburger, A. M. Wale, Henry J. McHugh. Dated June 5th, 1912.

548 John St., Mondays and Thursdays, 8 p. m., meetings for the unfoldment of your spiritual powers, also at 936 Caledonia ave., Wednesdays and Fridays.

FOR SALE—MISCELLANEOUS

AMETHYST cluster 18 kt blouse set, mounted with real pearls and diamonds; will sell very much below value. Box 107 Colonist.

ARTICLES for sale, one Gehard-Heintzman Player Piano, and quarter cut oak dining room suite. Owner leaving town. E. Dalmas corner Mount Tolmie ave. and Bay road.

CANADIAN Home contract; six months paid up, what offers; Box 111 Colonist.

FOR sale, the really good and substantial furniture and new carpets of a 7-roomed house; 4 bedrooms, dining room, sitting room and kitchen, with new cooking range; can be seen by appointment only; open to reasonable offer; terms cash. Apply Box 221, Colonist.

FOR sale, go-cart to seat 2 children; in good condition; cheap. Apply 5 Mascott ave., corner Pembroke and Fernwood.

FOR sale, one water heater stove, in good condition. Y. M. C. A.

FOR sale, boiler, locomotive type, 40inx14ft., 25 h.-p., 125lbs. steam pressure, in good shape, near railway track and easy to move, $350; cost $1100. Also one vertical engine and boiler, 2 h.-p., $60. Apply A. B. C., Colonist.

FOR sale, motorcycle free engine, 7 horse power, Twin, $150. Malcolm Bros., 574 Johnson.

FOR sale, one counter, with 2 till drawers, 2 sets of combination shelves, 1 kitchen stove with boiler, 1 gas stove, 1 gas plate, 12 stools. Gilders' restaurant, 843 Yates st.

FOR sale, mandolin harp; practically new; cheap. Box 171, Colonist.

FOR SALE—Ten cases stumping powder, left over from contract. Will sell cheap. Apply Colonist Box 69.

FOR SALE—A commercial register system, nearly new. Apply E. F. Geiger, 828 Fisguard Street.

FOR sale, Dresden clock, candelabra, red Axminister carpet, 12x12, mirror fire screen (handpainted), walnut mirror with medicine cabinet, electric lamp, etc. 849 Johnson st.

FOR sale, ladies tweed costume, suitable for traveling. Box 916, Colonist.

FOR sale, launch, 20 feet, 4-6 h. p. engine, just overhauled; a splendid sea boat; exceptionally well built; price $350. Phone 3140 or R1020.

FOR sale, binder and bundle carrier; also 4 to 6 horse sweep power and a 2-horse tread power; all the above goods at less than cost. B. C. Hardware Co., Ltd. P. O. Box 683.

FULL sized English billiard table for sale. Make, Samuel May. A snap. Dallas hotel.

GOOD strong derrick and 10 h. p. motor for sale. 1401 May st. Phone L-1796.

LAUNCH—18 ft. 6 in. for sale, nearly new apply after 6 p.m. 1036 North Park st.

NOTICE to contractors—For sale, cheap, battery and drill steel, picks, shovels, and wheelbarrows. Apply 512 Simcoe st. Phone 3134.

ONE and a quarter acres of grass for sale. F. P. Dawson, Wilkerson road.

PIANO bargain, Nordheimer, new, price $350; easy terms. Phone R-1029. 802 Cook street.

SAFE—Large safe, standard, in good condition; will sell reasonable. Box 170, Colonist.

STRAWBERRIES, 5 cents pound, Blenkinsop road; next picking day, Monday, July 1st.

SHIRTS made to order. Write, call or phone Custom Shirt Makers, 1856 Chestnut ave. Phone L3632.

TO connoisseurs of old English furniture—To be sold by private treaty, quantity of fine old furniture, grandfather's clock, etc. Fullest particulars through, P. O. Box 155.

7-ROOMED house, full concrete basement, all modern conveniences; lot 66x120; 5 minutes from car line; nicely fixed up, with lawn, flowers and rose trees, etc.; ready to walk into; only $3450. B. Shaw, room 21, 724 Fort st.

$2850 SNAP—For quick sale, 5-roomed modern bungalow on good lot, within 1¼ mile circle; $850 cash, balance easy. Apply Owner, Box 952 Colonist.

WANTED—MISCELLANEOUS

CINEMATOGRAPH in good working order. State full particulars. Leo, 2620 Government st.

IF you have a business to sell or exchange list it with Grimason & Bunnett, 329 Pemberton building.

LIST your properties with A. von Girsewald, corner Fort and Quadra. We will sell them. Phone 2926.

OAK Bay—Cheap lots wanted from owners. Crompton & Barton, 130 Pemberton Blk.

SCRAP Brass, copper, zinc, lead, cast iron, sacks and all kinds of bottles and rubber; highest cash prices paid. Victoria Junk Agency, 1620 Store street, Phone 136.

WANTED—Immediately second hand travelling trunk, good order, Australian, 2641 Douglas.

WANTED, for an English investor, an established business or revenue producing property in the centre of the city; our client will consider only sound proposition up to $300,000 in value. Owners or agents will please give minute details to Beckett, Major & Co. Ltd., 643 Fort st.

WANTED TO EXCHANGE

TRADE—Owner of fine lot, Edmonton road, 55x120, will trade for residential lot, Foul Bay or Shoal Bay. Owners only. Box 174, Colonist.

TO exchange, nice canoe for gent's bicycle. Jones, 657 Burnside rd.

WILL exchange 6-roomed bungalow near Douglas car for 10 acres good land with house on Saanich Arm, near car line, balance cash. Owners only. X, Maywood.

6-ROOMED house, Fairview District, Vancouver, for vacant or house property in Victoria. Oxendale & Ware, Sayward Blk.

LOST AND FOUND

FOUND, on 23rd May, 1912, one gasoline power boat at sea about one mile off Cape Lazo; owner may receive particulars by applying to A. L. Radford, Comox.

LOST, lady's purse with money enclosed, on Broad or Fort streets, yesterday. Finder please apply to Box 210, Colonist. Reward.

LOST, Jersey-Durham cow, in Oak Bay district. Please phone R706.

LOST, Scotch collie bitch, from 1742 Fifth st., Friday, 21st; return to above address and receive reward. Anyone found harboring same after this notice will be prosecuted.

LOST—Cameo brooch Beacon Hill car, June 25th; return to 648 Battery st.; reward.

LOST, yellow and green canary. Reward for same at 1045 Yates st., or phone R-4520.

LOST, English setter, answering to name of "Billy." Reward on return to A. E. Craddock, department of agriculture.

LOST, brass auto lamp. Reward at Redfern & Son, the Diamond Specialists.

LOST, gold locket [illegible] Monday [illegible] back, two photographs [illegible] to Colonist office, reward.

STOLEN, from [illegible] bicycle; a [illegible] from front [illegible] reward [illegible] leading to [illegible] Pemberton Bldg.

STOCK [illegible]

POULTRY AND LIVESTOCK

A BARGAIN—Yearling hens, $1.50 each. Box Q. R. S., Colonist.

BEES for sale; a few hives in first-class shape; strong colonies; fully equipped. P. O. Box 968.

DUCKS for sale, from 25 cents up. Wingate. 1448 Ryan st., Belvedere.

FOR sale, quiet mare, phaeton and harness. Apply 441 Gorge road.

FOR SALE—My entire stock of thoroughbred Plymouth Rock, Buff Orpington and Wyandotte hens, first class stock; apply E. D. Almas, corner Mt. Tolmie and Bay road.

FOR sale—Standard bred mare and young colt, by Hackney horse; mare quiet to ride and drive. Box 978, Colonist.

FOR sale—Splendid driving horse, fast and reliable; also buggy and harness, wagon and express harness, cheap. Apply A. E. Wade, B. C. Saddlery, Yates st.

FOR SALE—A seal brown mare, weight 1000 lbs.; also a light express, a rubber-tired buggy and harness, single and double; also two double poles. Apply 828 Fisguard street, E. F. Geiger.

FOR Sale—Two good milk cows; apply Mrs. White, John's Crossing, South Saanich.

FOR sale, S. C. Buff Leghorn—The whole of the stock recently purchased from Mr. I. J. Sheppard, composed of last and this season's birds. Three new Prairie State Hovers and one Hearson 240 egg incubator. For sale cheap to quick buyer. Apply H. Clark, Cobble Hill.

FOR sale, a good delivery mare or light delivering, 4 years old; price $225. Box 453, Colonist.

FOR sale, young pigs. J. Street, Atkins Siding, E. & N. Railway.

HEAVY team for sale, first-class condition; price $550 if sold soon. Apply Chandler Bros., Wilkinson road.

HAVE just received a car of extra heavy horses, including three matched pairs of black and three matched pairs of greys, weighing from 3500 to 3800 lbs. per team. Can be seen at our sale barns, Burleith Park, on Craigflower rd. Stephenson & Derry, proprietors, P. O. Box 1189. Phones R2675 and M209.

MARE, road cart and harness cheap; also imported bobtail English sheep dog; broken; W. Green, Royal Oak.

PUPPY for sale; will make splendid companion; St Bernard strain; $4. Box 227, Colonist.

WANTED, three weeks' old chicks, heavy breed. Box 166, Colonist.

WANTED, about twelve chickens, year old; white Leghorns preferred. Box 224 Colonist.

WANTED—White Holland or Mammoth Bronze turkeys, 100 hens, 1½ years 10 unrelated gobblers, 2 years; only reliable stock entertained; quote price Agricultural Journal, Brown Blk., Broad st.

WELL bred young horse; make good polo pony; reasonable. Box 977, Colonist.

WE are offering 100 hen-hatched s. c. White Leghorn hens, for breeders; none weighing less than 5 lbs., all laying, and the picture of health and vigor; a snap. Apply Poultry Dept., Braefoot Farm, Mount Tolmie P. O.

MONEY TO LOAN

MONEY, to loan on mortgage. Apply Leonard C. Mills, 111 Pemberton blk.

MONEY on loan. Agreements bought. Refer Box 257, Colonist.

WE WILL lend $100,000 in $2000 lots to purchasers of Port Hardy lands. We want 5 per cent. interest. Inquire Port Hardy Development League, Box 1472, Vancouver, B. C.

GROGAN & CROOK

Phone 1865. 128 Pemberton Bldg.

OAK Bay ave.—Seven-roomed, furnished house to rent; one room reserved; occupation July 8th for six weeks; good furniture and piano; easy walk to beach; no children. Terms, etc., on application.

CAMOSUN REALTY CO.

Real Estate. Rents Collected. Estates Managed.
1009 Douglas st., Victoria, B. C.

ELK Lake—Exclusive sale of ten acres of cleared land in crop, and a modern 6-roomed new house; a bargain at $12,500; third cash, balance 6, 12 and 18 months at 7 per cent.

ELK Lake—Ten acres good land, partly cleared, running stream through the land, two log cabins; $500 an acre; third cash, balance 6, 12 and 18 months at 7 per cent.

A. D. MALET & CO.

Phone 3235. 403-404 Central Bldg.

COOK st., double corner near Pandora, 78 feet on Cook, $300 per front foot.

CHATHAM st., near Government, 60x120, $25,000.

MICHIGAN st., next to the corner of Menzies, $5500; very easy terms.

JAMES Bay, Michigan st., next to corner of St. Lawrence, 60x120, $8500.

LINDEN ave., near Dallas rd., 50x110, $2850.

NEAR Rockland ave., corner, 50x110, $1450.

INSIDE lots adjoining, $1350.

OAK Bay, North Hampshire rd., 50x105, fine building site, good view, $1275.

NEAR Linden ave., 8-room, new, modern home, best residential locality, on very easy terms; price $6300.

OAK Bay home, 5-room, very modern, new cottage, on easy terms, $3500.

GORGE View Park, house, $850 cash, balance as rent; new up-to-date cottage, high, good view of the water, $2800.

WATERFRONT, Crofton, 20 acres good land suitable for fruit growing, with large 7-room house, near railroad station, etc., $12,000.

OAK Bay, near the sea and Beach drive, 3 lots, 60x120, $300 cash; price, each $1350.

BREAKWATER and harbor improvements will enhance this value very soon. 4-room, good house on lot 30x120, close to the waterfront, $5500; revenue $17.50 per month.

HILLSIDE ave., lot 51x135, next to corner Hillside on Fifth st., $2100.

VICTORIA West, corner Craigflower and Styles sts. This is good value at $2500.

A SNAP—Quarter mile from Colwood, 5 acres all cleared with small house, on Sooke rd., 212 feet waterfront on Glen lake, only $2700.

NELSON, BENNECK & SONS

Contractors and Real Estate
19 Green Block, Broad St. Phone L763.

$150 CASH—Nice level lot, Parkdale, size 50x112; price $575.

$350 CASH—Lot Oak Bay, size 43x120, cleared and level; price $1100.

$400 CASH—Level lot, Olympia ave., size 50x127; price $1200.

$500 CASH—Nice lot, Robertson st., cleared, water, size 50x123; price $1425.

$250 CASH—Half acre Garden City, all cleared; price $1100.

$500 CASH—New 5-room bungalow, Victoria West; modern, all conveniences, well finished house; lot 48x120; on the car line; price $3500.

$500 CASH—New house, 6 rooms and pantry, good basement, lot 61x188, 1 block off Hillside ave.; price $3000.

$1000 CASH—8-room house, modern, all conveniences, piped for furnace; Fairfield; lot 50x117; price $6800.

OUR auto is at your disposal.

OLIPHANT & SHAW

203 Central Bldg., Broad and View Streets. Phone 2315.

KINGS rd., near Avebury, for this week only, two lots 42x100, $875 each or $1900 for both.

COOK st., near Beacon Hill park, lot 50x122, $3150; third cash.

DENMAN st., corner lot, 47x135, $1200.

METCHOSIN st., lot 50x125, $1050; $300 will handle.

SARATOGA ave., Oak Bay, lot 48x120, $1550; third cash.

SEAVIEW ave., corner lot, 56x120, $1900; fine view; third cash.

BEE st., Oak Bay., lot 50x120, with 3-room cottage; near car; $1600; third cash.

BASIL st., good lot, 60x112, $1650; quarter cash.

QUEENS ave., good lot, 60x120, $2150; third cash.

DAVIE st., lot 60x105, $1675; third cash.

JOSEPH st., fine lot, 49x120, with good 3-room cottage, on paved street, $2100; good terms.

YALE st., Oak Bay, near car, fine house, 8 rooms and bath, etc., on lot 50x132, $4700; $700 cash.

ROBERTSON st., Hollywood, new house, 6 rooms and bath, every convenience, lot 62x120, $4750; $1500 cash.

THE MORRIS & EDWARDS

BUILDING & INVESTMENT CO.
213 Sayward Bldg. Phone 3074.

$600—Have you got $600 cash? If so, we will build you a nice bungalow on a large lot, 60x150, close to the car line. Call in and see our architect and let him make a set of plans for you.

$500 CASH secures a comfortable modern residence on Pandora ave., having six good sized rooms, full basement with cement floor, large bathroom and pantry, all piped for furnace; size of lot, 55.6x120. This is a snap.

J. Y. MARGISON

Sooke and Otter Point Real Estate Office
Sooke, B.C.

SOOKE Subdivision of 286 Ac. Cut up into 5-acre lots (now being logged), about a mile from Sooke Harbor, being Sections 35 and 36, on the Otter Point road. The few remaining lots are now $150 per acre.

43 ACRES sea front; would divide.

5 ACRES harbor front.

5 AND 10 acre chicken ranches.

HOUSE and 3 acres, harbor front.

HOUSE and 5 acres, sea front.

25 ACRE farm, house, barns, crops, etc.

TOWN & COUNTRY REALTY

AND AUCTIONEERS
1242 Government st. Telephone 3259.

20 ACRES, on main road, good sea view, partly cleared, at $200 per acre.

340 ACRES, Metchosin, at $25 per acre.

GOOD lot on Finlayson st., close to cor. Cook, $900; cash $350; for quick sale.

CARLIN st., off Cook, lot 50x120, $300.

CARLIN st., new 7-roomed house, fully modern, $3300; cash $500, bal. $15 month.

OAK Bay, Monterey ave., 5-roomed house, splendid finish, fully modern, buffet built in, $4300; cash $1000.

QUADRA st., close to Fort, store and 11 rooms, etc., modern, $25,000; third cash.

WARD INVESTMENT CO. LTD.

606-607 Sayward Blk. Phone 874.

HOMES

LINDEN ave., between May and Faithful; 6 rooms, every modern convenience; $6000; easy terms.

OLIVE st., half block from car line; splendid view of the sea; 5 rooms, house just finished; lot 60x120; $4200; terms arranged to suit purchaser.

MACKENZIE ave., 6 room house, splendid locality; all conveniences; $5000 $1000 cash and balance on very easy payments.

LOTS

SHELBOURNE st., near Lansdowne rd., high and dry, no rock, all cleared, $800

McKENZIE st. and Moss, splendid corner site for apartment or store; 180 feet frontage on Mackenzie, facing south, 125 ft. on Moss; $7500 on good terms.

McKENZIE ave., between Linden and Moss; several fine lots in this admirable locality at $2000 each; terms arranged.

WELLINGTON and Faithful, 4 lots, including corner, finest site in Fairfield, $16,000.

OSCAR st., between Linden and Moss, 45x141; $1850; good terms.

LEE & FRASER

Money to Loan.
Life Insurance. Fire Insurance.
Members Victoria Real Estate Exchange.
1222 Broad st., Victoria B. C.

PRIOR st., 6-roomed house and lot 51x110; $4500.

GRANT st., 7-roomed house and lot 53x145; $5500.

EBERTS st., 7-room house, modern; $5000.

HARBINGER ave., 5-room house and lot 55x148⅛; $5500.

SOUTH Hampshire, 6-roomed house and lot 50x112; $4750.

NEWPORT ave., 6-room house and lot, 50x110; $5250.

REA BROWN & COPEMAN

Offices: 318 Pemberton Block and Sidney, B. C., Phone 1531.
Saanich Land a Specialty.

COMOX district, 250 acre farm with 100 acres under cultivation, good buildings, abundant water, and two farm houses, stock and implements included in sale, price $30,000; very easy terms, spread over seven years.

SAANICH district, 30 acres mostly in crop., splendid water, close to two railways; price $425 per acre.

SAANICH district, we have land at prices ranging from $80 per acre up to $600 per acre in large or small pieces; also some choice waterfront.

ALL BAY POINT—This new subdivision, comprising the most beautiful waterfront on the Saanich peninsula, is shortly to be put on the market in small blocks; it is situate between Shoal Harbor and Roberts Bay; plans and price list can be seen at our office and deposits will be accepted; terms can be spread over two years.

D. McINTOSH

Real Estate and Financial Agent.
Mahon Building, Government St., Victoria, B. C., Telephone 1748.

GOOD, new house, close to Hillside, only $3000; $500 cash.

GOOD 7-roomed house on North Hampshire, only $7000.

PHOENIX REALTY CO.

J. T. Tunnicliffe & Son
1325 Douglas St. Phone 3352.

EXCLUSIVE LISTINGS

ONE best buy in Victoria West, 88 ft. on Catherine st., opposite fire hall; the best rooming house and business site obtainable; for a few days only $10,400; $4000 cash, bal 1 and 2 years; let us talk this snap over with you at once, as it cannot last long.

R. G. MELLIN

Sooke Real Estate Office, Sooke, B. C.

10 AND 20-acre blocks, logged off lands, close to main road; good for both fruit and chickens; beautiful view; $50 per acre.

SEA front lots—Choice of situation at $150 per acre.

80-ACRE farm with large orchard, half under cultivation and pasture; barn and dwelling house; conveniently situated; would subdivide well; $17,000.

GOOD choice of five and six-acre lots, well situated at from $125 per acre.

BEAUTIFUL riverfront homesites from two to five acres; close to station site.

ELLA & STEWART

1214 Government St.

COSY Cottage, Oak Bay, 5 rooms, good lot, oak trees, $3800; easy terms.

NEW modern house, Fairfield, 7 large rooms, large bath, large hall, two toilets, furnace, conservatory, lot nearly half acre, frontage 145 feet, $9000.

ALEX. MACKENZIE

Phone 1303. 1309 Douglas Street.

WE have the exclusive sale of these good buys and from our judgment they are worthy of investigation.

BUILT by day labor—New seven-roomed home, furnace, fully modern, interior and exterior finishing of the very best; in Rockland Park, commanding a view of the city and straits; price $5250, with $1250 cash and the balance as rent.

A NEW bungalow, 6 rooms, all modern, is good elevation, view of city, for a few days at $5200; $1500 cash, balance easy.

VICTORIA West—Florence rd., at the foot of Pine st., 6 large lots fronting on 3 streets; just $5400; $1400 cash, balance easy.

SOOKE District—Half mile from E. & N. station, good land, 132 feet waterfrontage; 18 acres at $200 per acre; $1000 cash, balance made easy.

BAY St.—Close in, 55x120 next to a corner is a snap at $1500; terms.

METTLER-REEHLING CO.

Real Estate
848 Fort Street. Phone 3514

Rooming Houses, Restaurants, Cigar Stands

LOOK what a snap, 58 rooms, great money maker; only $4200.

IF you list your property with us, we certainly sell it.

WE have several small rooming houses; very reasonable prices.

LOTS near Haultain st.; only $950, terms.

5-ACRE farm, all highly improved, with a nice house and all furniture, also some chickens and all implements; 160 fruit trees on the place.

1 ACRE on Shawnigan Lake waterfront, right close to hotel; cheap.

$500 will handle a first-class 11-room house.

CROFT & ASHBY

Real Estate, Timber, Mines and Coal Lands
Phone 2899. Box 560
126 Pemberton Building Victoria, B. C.
Vancouver Office—Winch Building
Members Victoria Real Estate Exchange

PORT Hardy—Get in ahead of the railway; lots from $115 on easy terms.

PORT Hardy—The terminus of the railway system of Vancouver Island. Call and see us about lots or acreage.

PORT Hardy—See the new map issued by the provincial government showing the railway system of Vancouver Island with the northern terminus at Port Hardy.

PORT Hardy—Don't wait for the railway to get there, now is the time to invest.

FARMS and acreage—We have a large list of properties in all parts of the island.

CROFTON—The terminus of the new railway to Cowichan lake; lots from $100, on easy terms.

RUPERT District—12,000 acres good land suitable for subdividing; $8 per acre.

PORT McNeil—465 acres waterfront, $150 per acre; coal rights.

CEDAR District—114 acres, $65 an acre.

LADYSMITH—203 acres adjoining city limits, $125 an acre.

ALBERNI—80 acres close to city, $235 an acre.

ISLANDS—We have several islands on our list from $1000 up.

PRINCESS ave., near Blanchard, new 6-room house, strictly modern, $6500.

HIGHVIEW and Mars—Good corner lot, 50x150, $950.

GORGE Rd.—Large corner lot, 66x365, 7-room house, $8500.

LURLINE Rd.—Lot 50x167, only $850; adjoining lot held at $1050.

COLVILLE St.—30x120, $950; small cash payment.

PARKDALE—8 lots, only $5000.

JESSIE and Catherine—6-room house, lot 97x135, $10,000.

CATHERINE St.—Large double corner, $14,700.

PEMBROKE st., near Cook, new 6-room house, good lot, $5000.

KINGS rd., close to Douglas, 110 feet frontage; revenue producing.

HENRY St.—Large lot, only $2200, on easy terms.

FIFTH St.—Good corner lot, $1800.

EDMONTON Rd.—Large corner lot, $1800.

LIPSCOMBE & TAYLOR

514 Sayward Bldg. Phone 2899

$800 Unit ave., 50x120.

$975 Scott st., 50x120.

$1050 Trent st., 50x140.

$1150 Foul Bay road, 50x120.

$1250 Burns st., Oak Bay, 50x128.

$1350 Walton st., Fairfield 40x130.

$1650 Woodlands road, 60x120.

$1900 Moss st., between Faithful and Dallas, 50x125.

$2000 Howe st., one-quarter cash, 6, 12 and 18

ALL on liberal terms.

KENNINGTON & GORE-LANGTON

Real Estate and Insurance, Cowichan and Cobble Hill

OFFER the following properties for sale:

5-ACRE lots with frontage on Cowichan Bay. Price from $1800.

30 ACRES with 330 yards seafront, near Cobble Hill, opposite Deep Cove; splendid spring water laid on to good new cottage; bungalow, fine beach and good anchorage. Price $15,000, on terms.

60 ACRES, nearly all cleared, close to Cowichan Station, 10-roomed house, barns, stables, etc., unlimited water supply to house and barns, the best dairy farm in the district. Price $18,000, terms.

VERY attractive bungalow, three bedrooms, sitting, dining room, kitchen and pantry; water laid on; good bathroom and linen closet; acetylene gas, 15 lights; pumping engine, 800 gal. tank; all new; and about two acres of first rate garden and orchard. Price $5,500.

EDWIN FRAMPTON'S

REALTY CO.
Rooms 1 and 2, McGregor Block.
Cor. View and Broad, Opposite D. Spencer's.
House Phone XX2123. Phone 928.
Open Saturdays, 8 to 10 p.m.

SNAPS NEAR BURNSIDE CAR DEPOT

BURNSIDE—Close Washington Ave.: 2 choice lots, on car line. $1575; 1-3 cash and terms.

CREASE Ave.—50x112, all grass, $600; quarter cash and $15 a month.

QU'APPELLE ST.—House, 5 rooms, fully modern; good drainage and water; $500 cash. Price $3150.

CADILLAC Ave.—High homesite, garden ground, 50 feet; ten minutes from Douglas car; price $600; quarter cash and terms.

CLOSE station and store, Garden City, $600; quarter cash and terms arranged.

SWAN LAKE corner lot—55ft. right where improvements being done; fine homesite, $150 cash. Price only $950.

J. H. WHITTOME & CO.

Duncan, B. C.

19 ACRES, light bush, about a mile and a half from Duncan; $2100.

200 ACRES, good land; small house and barn; about 15 acres cleared; two creeks run through the property; $16000.

10 ACRES; 6 cleared and in cultivation; ample water; very suitable for vegetable garden; two miles from Duncan; $3000.

125 ACRES; 40 acres improved; large new house with acetylene gas and septic tank, water by gravity; barn; large stretch of sea frontage with clean shingle beach; $25,000 on easy terms.

LAW, BUTLER & BAYLY

Real Estate and Insurance.
Telephone 1818 P. O. Box 992
1003 Government st., Victoria, B. C.

HARBINGER Ave.—6 room house, lot 55x120 strictly modern, gas, etc., etc., $5500; attractive terms.

AVEBURY St.—5 room house only $3600.

SECOND st.—Lot 30x105; owner called away suddenly; price $425; $165 will handle; move quick, must be sold by Saturday.

CORNER Orchard and St. Louis $1500; a great buy.

KATHERINE St.—A good lot 50x112 for $950.

YALE St.—2 lots 50x132 ft. each; good district; cheap at $3250.

ROBERTSON St.—Fine lot 50x123 feet; below market price $1425.

REGINA Ave.—60x120 ft. $630.

PORTAGE Ave.—50x130 ft. $1000.

ASQUITH St.—Fine lot, a snap at $1050.

186 ACRES at Sooke, at $16.50; quarter cash, 1, 2, and 3 years; ready to crown grant.

40 ACRES Comox district at $26; three miles from C.P.R. right of way.

INSIDE Property—We have a few especially good things.

INSURANCE—We represent strong board companies.

TODD & HAY

Phone 3347. 615 Fort St.

ALDER street—Lot 50x153, cash $400, balance over 2 years. Price $1200.

AMETHYST street—50x120, level and clear; cash $250, balance to suit. Price $750.

ARTHUR street—Lot 50x112; cash $500, price $1500.

BAY street—Double corner; lot 100x110; cash $1750; price $5,250.

BLACKWOOD street—Lot 50x150; cash $850, price $2500.

CEDAR Hill road—Lot 100x130; cash $300 price $900.

FIFTH street—Lot 50x133; cash $350, price $1050.

HILLSIDE ave.—Lot 50x128; cash $850, price $2500.

KINGS road—Double corner, lot 105x125; cash $2100, price $4200.

PRIOR street—Lot 50x110; cash $700, price $2100.

SCHREIBER & LUBBOCK

Members of the Victoria Real Estate Exchange. 405 Central Building.

WATERFRONT—53 acres near Mill Bay; $12,500; terms.

EDMONTON road—43x135; between Scott and Shelbourne; $16,000.

FAIRFIELD Terrace—Best residential lots left in Fairfield; fine view and trees; 110x132; $5,000.

FORT street—30 feet between Vancouver and Cook; revenue producing. Price $15,000.

RAYMOND'S Crossing—10 acres wild land; $75 per acre.

W. CROW & CO.

733 Yates Street. Phone [illegible]

OFF North Quadra St.—Some beautiful lots, 50x120, all level and grassy. Get in on the ground floor and secure one of these lots before they rise. Prices range from $675 to $850, according to location. $150 cash, bal. 6, 12 and 18 months at 7 per cent. Adjoining lots are selling at a much higher price. We have only a limited number left. Auto at your service to see these lots. Call and see us about them.

MOUNT STEPHEN Ave.—A good level lot, little rock at back, 40x150. Price $1050. 1-3 cash, balance 6, 12 and 18 months at 7 per cent.

LLOYD & HULKE

Real Estate Agents
Crofton

CROFTON townsite—An ideal spot for summer homes or camping, with a certainty of a large increase in value in the next year; lots for sale at $100 and upwards on easy terms; 3 to 10 minutes from store, postoffice, telephone, school, sea; good hotel; magnificent view of the Cascade range and islands; splendid deep water harbor; good fishing, boating and fine sands; railway connection with the E. & N. railway now being completed. Houses, furnished or unfurnished to rent.

SALT Spring Island—178 acres, over 1 mile sea frontage, 4 roomed bungalow with water laid on, small paddock and stable. Price $28,000.

SEAFRONTAG7—8.16 acres, all cleared, meadow land with fringe of trees on the seafront.

8½ ACRES, portion meadow land, remainder very light clearing; fine site for house, with excellent sea view; both 1½ miles from Crofton P. O., phone and store; close to railway.

SEAFRONTAGE—127 acres with good 10-roomed house, bath, etc.; water by gravity and light plant; about 30 acres cleared, 30 slashed; barn and outbuildings; 1¼ miles from Crofton. Prices and terms on application.

LAND REGISTRY ACT

In the matter of an application for a fresh Certificate of Title to portions of Blocks 2, 3, 4, 5, 7, 9, 10, 11, 15, 18, 19, 20, 21, 22, 26, 27, 28, 29, 30, 31, 32, 33, 34, 35, 36, 37, 39, 40, 41, 42, and 43, Map 319, Townsite of Queenstown, said lots as mentioned in Absolute Fees Book Vol. 25, Fol. 57, No. 16886 C.

Notice is hereby given of my intention at the expiration of one calendar month from the first publication hereof to issue a fresh Certificate of Title in lieu of the Certificate of Title issued to Ernest A. Hall and William F. Best on the 15th day of January, 1908, and numbered 16886 C., which has been lost or destroyed.

Dated at Land Registry Office, Victoria, B.C., this 17th day of May, 1912.

S. Y. WOOTTON,
Registrar General of Titles.

IN THE MATTER OF THE NAVIGABLE WATERS' PROTECTION ACT.

Being Chapter 115 of the Revised Statutes of Canada, 1906.

Take notice that Robert Paterson Rithet of the city of Victoria, in the province of British Columbia, wholesale merchant, in pursuance of section seven of the above named act, has deposited plans of work and description of the proposed site thereof to be constructed upon and in front of Lots Twenty-five (25), Twenty-six (26) and Twenty-seven (27) in Block "I" according to a plan of subdivision of Blocks Six (6) and Eight (8) on file in the Land Registry Office at the city of Victoria and there numbered 292, with the Minister of Public Works at Ottawa and a duplicate each in the office of the Registrar General of Titles at Victoria, British Columbia, being the Registrar of Deeds for the District in which such work is proposed to be constructed and has made application to the Governor-in-Council for approval thereof.

And Further Take Notice that at the expiration of one month from the date of this notice, applications will be made to the Governor-in-Council for approval thereof.

Dated at Victoria, British Columbia, this 28th day of May, A. D., 1912.

ROBERTSON PATERSON RITHET,
By Jackson & Phelan, his Solicitors.

TO CANADIAN ARCHITECTS.

Competition for New University Buildings to Be Erected at Point Grey, near Vancouver, British Columbia.

The government of British Columbia invite competitive plans for the general scheme and design for the proposed new university, together with more detailed plans for the buildings to be erected first at an estimated cost of $1,500,000.

Prizes of $10,000 will be given for the most successful designs submitted.

Particulars of the competition and plan of site may be obtained on request from the undersigned.

The designs to be sent in by July 31st, 1912, addressed to

THE MINISTER OF EDUCATION,
Parliament Buildings,
Victoria, British Columbia.

NOTICE

All persons having claims against the estate of William Allen, deceased, (also known by the name of William David Allen) are hereby required to send the same duly verified to the undersigned on or before the 21st day of July, 1912, after which date the executrix will proceed to distribute the said estate, having regard to those claims only of which she has notice.

Dated June 20, 1912.

GEO. A. MORPHY,
1118 Langley Street, Victoria, B. C.
Solicitor for the Executrix.

COURT OF REVISION

Notice is hereby given that the first sitting of the Annual Court of Revision of the Municipality of the City of Victoria, will be held in the Council Chamber, City Hall, Victoria, B. C., on Tuesday, the 9th day of July, 1912, at 10 o'clock a. m., for the purpose of hearing complaints against the assessment as made by the assessor, and for revising and correcting the assessment roll.

WELLINGTON J. DOWLER,
C. M. C.
City Clerk's Office, Victoria, B. C.
June 1st, 1912.

ELECTRIC CABLE AND WIRE WANTED

Sealed tenders will be received by the undersigned up to 3 p.m. on Monday, July 8, 1912, for 12,000 feet 10 pair No. 16 cable, 3900 feet No. 16 Duplex cable, 10 miles No. 12 W. P. D. & B. gauge steel wire, as per sample.

The lowest or any tender not necessarily accepted.

W. GALT,
Purchasing Agent.
City Hall, Victoria, B. C., June [illegible], 1912.

NOTICE

CITY OF VICTORIA.

The Gorge Road Bridge between Manchester and Washington Roads will be closed to traffic on and after [illegible] of June until further notice.

Burnside Road is now open for [illegible] traffic.

[illegible]

THE VICTORIA TRANSFER CO.

Tele 129 phone

CABS

Do you know that our glass front carriages are at your disposal at the following charges—

FOUR PERSONS, single hour....$2.00
FOUR PERSONS, an hour and a half or over, at, per hour $1.50

In four hours a party of four can see the principal points of interest in the City of Victoria for the moderate charge of $6.00.

VICTORIAS

If you wish, we can furnish a Victoria, at

PER HOUR $2.00
SINGLE HOUR $2.50

These vehicles carry three and are most suitable for ladies doing afternoon calling.

TALLY-HO'S

We have the only six-horse turnouts in Victoria. Driven by men who have had a life-long experience on the Cariboo Road and the White Pass & Yukon trails. These coaches leave the hotels at half past nine for the morning drive and two o'clock for the afternoon. All points of interest are covered and those in charge give the passengers a full explanation of everything that is considered of value to the tourist. The drive is about fourteen miles and takes from one and a half to two hours.

The fare is one dollar.

We have a small Tally-Ho built to carry a party of twelve, including the driver. For rates apply at the office.

FURNITURE TRUCKS

Furniture moving is an important undertaking. We have men who do nothing else. Our charges are—

BY THE HOUR $1.50
With an extra man to help, per hour $2.00

BAGGAGE AND EXPRESS

In this department prompt delivery is the important factor. If you are catching a steamer or train you like to know that your luggage or packages will be at the wharf or station in good time to depart with you. What is more annoying than searching for your belongings a minute before your steamer sails or your train pulls out. This is offset by our claim checks. Our drivers check your baggage at your residence. You present the claim check to the baggage-master—show your ticket—he then gives you the railway or steamer check and that is all. You then go on your way rejoicing. If we cannot attend to your order we will tell you and thus avoid suspense.

EXPRESS AND GENERAL DRAYAGE

We have 27 express and delivery wagons. For one of these we charge—

PER HOUR $1.00

LIVERY

Better single or double traps cannot be found on the Pacific coast.

SINGLE HORSE AND TRAP—
Morning $2.50
Afternoon $3.00

TEAMS

HALF A DAY..................$5.00
SATURDAY, SUNDAY and HOLIDAYS, half a day $7.50

For long distances the office will furnish particulars.

Tele 129 phone

BOARDERS

We board your horse, look after your trap and harness—

PER MONTH ....[illegible]

Our object is to please our patrons. [illegible]

Open Day and [illegible]

Stock Markets and Financial News

ANOTHER DULL DAY ON EXCHANGE

Advance in Price of Finished Steel Products — Railroad Returns for May of Gratifying Character

NEW YORK, June 28.—Except for a formal statement by the United States Steel corporation announcing that it had followed the course of some of its rivals in advancing prices of various finished products and the publication of a few railroad returns for May of a very gratifying character, today's stock market was no less dull, narrow and uninteresting than most of its predecessors of the past two weeks.

Prices, however, hovered a fraction above or below yesterday's closing quotations except in a group of specialities, which included General Electric, Westinghouse common and first preferred, Woolworth, and some more issues. In the railway division, Erie, L. & N., Wabash preferred, and K. C. S. preferred showed some semblance of activity at improved prices without exciting more than languid attention. Suspension of the regular 2 per cent dividend on Ontario and Western Common, which fell sharply, was without effect on prices, which rose to their best in the final hours. American Tobacco, Republic Iron preferred, and Loco. Traction were features of the late trading.

London's market was as idle as the American, with no evidence of strain arising from the settlements. Ten thousand shares were sold here for foreign account. United States banks stand to lose a large amount of cash tomorrow with a probable expansion of loans. Union Pacific for May decreased its net earnings by $438,000; Southern Pacific lost $112,000; and Lackawanna $20,000.

Bonds were featureless, save for strength in the Tractions. Total sales, par value, $2,670,000. United States bonds were unchanged on call.

Amn. Sugar	130¾	130½	130½
Amn. Tel. and Tel.	144¾	144⅛	144¾
Amn. Tobacco pfd.	104⅞	102	103
Amn. Woolen	..	..	27½
Anaconda	43⅝	43½	43½
Atchison	107⅝	107¼	107½
do pfd.	..	..	101⅜
B. and O.	108½	108⅛	108⅜
B. R. T.	89¾	88⅝	89¼
C. P. R.	..	..	264½
Central Leather	..	..	25½
Ches. and Ohio	..	..	80
C. and G. W.	18⅝	18¼	18¼
C. M. and St. P.	105½	105⅜	105⅜
do pfd.			141
Colo. Fuel and Iron	32	31¼	31¾
Colo. and Southern	..	..	39
Con. Gas	142¼	142	241½
D. and R. G.	..	..	19⅜
do pfd.	..	..	35¼
Distillers Sec.	..	..	33¼
Erie	36	34⅞	34½
do 1st pfd.	54	53	53½
do 2nd pfd.	..	..	43
Goldfield Cons.	4¼	4⅛	4⅛
Gt. Nor. pfd.	134⅝	134¼	134⅜
Gt. Nor. Ore. ctfs.	..	..	41½
Illinois Cent.	128½	128	127½
Inter-Metro.	21½	20⅛	21
do pfd.	60½	58⅝	60⅛
Inter. Harvester	..	..	118
Kas. City Southern	25½	25¼	25⅜
L. and N.	160¼	158⅞	159½
Lehigh Valley	171½	170¾	171¼
Mackay Co.'s	..	..	88
do pfd.	..	..	68
M. S. P. and S. S. M.	144½	144¼	144¼
do pfd.	..	..	150
M. K. and T.	..	..	27½
do pfd.	..	..	40¼
Mo. Pacific	27	86¾	36¾
Nat. Biscuit	..	..	153½
Nat. Lead	..	..	58
Nat. Rys. Mex. 1st pfd	..	..	66
do 2nd pfd	31⅝	31¼	31½
Nev. Cons.	22⅛	21⅞	22
N. Y. Central	118	117¼	117⅝
N. Y. O. and W.	33	30⅜	31½
Norfolk and West.	116⅝	116⅝	116⅝
Nor. Pac.	121	120¾	120¾
Pacific Mail	32⅜	32½	32⅜
Pennsylvania	123⅜	123½	123½
People's Gas	..	..	113½
Pressed Steel Car	36½	36	36¼
Railway Steel Spg.	..	..	36
Reading	167⅝	166½	167
Rep. Iron and Steel	26⅜	26⅝	26½
do pfd.	84⅝	84¼	84
Rock Island	25	24⅝	24¾
do pfd.	..	..	51¼
Sloss Sheffield	..	..	56
Sou. Pacific	110	109⅝	110
Sou. Railway	28⅝	28½	28½
do pfd.	74¼	74	74
Tenn. Copper	44½	44	43½
Texas Pacific	..	..	23
Twin City	..	..	107
Union Pacific	169¾	169⅛	169¼
U. S. Rubber	..	..	66¼
do 1st pfd.	110½	110	110
do 2nd pfd.	..	..	79½
U. S. Steel	71¼	70⅛	70⅞
do pfd.	111	110⅞	111
Utah Copper	63⅜	63	63¼
Va. Car Chemical	..	..	48⅜
Wabash	4⅜	4¼	4¼
do pfd.	13½	12⅜	13¼
Western Union	83	82	82⅜
Westinghouse	76½	75	75
Wisconsin Central	..	..	52½

Money on call, 2¾ per cent.
Total sales, 287,100 shares.

GRAIN MARKET

WINNIPEG, Man., June 28.—Trading on the wheat market was dull and quiet, although option prices for October were 5-8c. higher at the opening and July 1-8c. lower. The cash demand was poor, which had the effect of breaking July prices to some extent, while the hot weather, giving no sign of relief in the near future, sent October still higher, contracts being made fo rthat month at $1.01.

American markets opened unchanged to 3-4c. higher and continued steady during the session. Continental cables were undecided, while the close at Liverpool was 3-4c to 1-2c. higher. Winnipeg closed 5-8c down after a range of 1 3-8c. Minneapolis closed 1-8c. down for July. September unchanged and December 5-8c. lower. Chicago closed 1-8c. to 1-4c. lower.

Corn was unchanged to 1-8c. lower. The Winnipeg cash demand was very poor for all grades, while offerings were fairly liberal, during the late hours of the session. Oats were were more in demand today at fractionally higher prices. While flax bids were 3 1-2c. higher for October, this was not sustained, flax closing only 2c. up. Receipts were lighter today, 272 cars being in sight for inspection.

MONTREAL MARKET

MONTREAL, June 28.—Weakness in Rio and Sao Paulo were features of the early market. From 147, Rio went to 145, and Sao Paulo opened at 234 1-2. Both rallied a couple of points. Considerable literature antagonistic to the issues has no doubt weakened the market shares. The balance of the trading was colorless.

Steel was firm at 65 to 64 1-2; Detroit 66 3-4; Richelieu 117 1-2, and Toronto rails 143. Rio rallied to 149 in the afternoon, but Sao Paulo was neglected. Toronto rails went off a point to 142, and Tookes eased off to 41. Richelieu was steady at 117 and Steel was firm at 65. Power held at 216, and Shawnigan was strong at 142 1-4.

DUN'S REVIEW

Conditions Throughout Canada—Big Increase in Railroad Earnings

NEW YORK, June 28.—Despatches to Dun's Review from branch offices in the leading trade centres in the Dominion of Canada indicate that satisfactory conditions still prevail and distributions of seasonable merchandise has been stimulated generally by warmer weather.

At Montreal warm and settled weather has helped the demand for summer dry goods and travelling salesmen are selling a good volume of fall orders. There is a good movement in staple lines with prices firm and manufacturers as a rule are well employed.

At Quebec wholesale trade is in satisfactory volume and retailers are doing a big business in seasonable goods, warmer weather having increased the demand in certain lines. Local manufacturers are receiving a good volume of orders.

Wholesale trade at Toronto continues fairly active and all staple lines remain very firm. There is a good sorting up business in dry goods and summer fabrics are in better demand, while orders for fall delivery are encouraging. Leather is firm.

At Hamilton conditions have improved with warmer weather.

At London manufacturers are receiving a good volume of orders and seasonable goods are going freely into consumption.

Weather conditions in the Far West and Northwest are more favorable than for many years at this season of the year. Winnipeg reports that the whole movement of merchandise is well maintained, but there is a lull in some lines owing to the very warm weather. This is regarded, however, as favorable for the crops.

Wholesale houses at Saskatoon report a continued good demand for staples.

Regina reports that warm weather, following rain, has been very beneficial to crops and that advices from all districts note steady improvement in all commercial lines.

The gross earnings of all Canadian railroads to date from the three weeks in June show an increase of 18.5 per cent. as compared with the earnings of the same roads for the corresponding period a year ago.

Commercial failures in the Dominion of Canada this week numbered 26 against 24 last week and 23 the same week last year.

CHICAGO MARKET

(Furnished by F. W. Stevenson & Co.)

	Open.	High.	Low.	Close.
Wheat—				
July	109¾	110½	109⅛	109½
Sept.	105¼	106⅜	105½	105⅝
Dec.	106½	106⅞	105⅞	106¼
Corn—				
July	75⅝	76	75⅜	75⅝
Sept.	73⅝	73¾	73¼	73½
Dec.	63⅞	64	63⅝	63
Oats—				
July	49¼	49¼	48¾	48⅞
Sept.	40⅝	40⅜	40¼	40¼
Dec.	41⅝	41¾	41¼	41⅝
Pork—				
July	18.67	18.75	18.57	18.57
Sept.	19.00	19.05	18.92	18.92
Lard—				
July	10.90	10.90	10.85	10.85
Sept.	11.10	11.10	11.05	11.05
Short Ribs—				
July	10.47	10.50	10.47	10.47
Sept.	10.67	10.67	10.65	10.62

NEW YORK STOCKS

(Furnished by F. W. Stevenson & Co.)

Stock—	High.	Low.	Bid.
Allis-Chalmers pfd.	..	..	2½
Amal. Copper	85⅝	85¼	85⅝
Amn. Agr. Chemical	..	..	60
Amn. Beet Sugar	74⅝	74½	74½
Amn. Can.	36	35⅝	36
Amn. Car. and Fdy.	59	58½	59
Amn. Cotton Oil	..	..	52½
Amn. Ice Securities	..	..	26⅜
Amn. Locomotive	43⅝	43	43
Amn. Smelting	86¼	85¼	85⅞

THE CITY MARKETS

RETAIL

Foodstuffs

Straw, per bale		.75
Timothy Hay, per ton		20.00@22.00
Alfalfa Hay, per ton		22.00
Corn, per 100 lbs.		2.20
Cracked Corn, per 100 lbs.		2.30
Feed Cornmeal, per 100 lbs.		2.30
Bran, per 100 lbs.		1.60
Shorts, per 100 lbs.		1.70
Oats, per 100 lbs.		1.85
Crushed Oats, per 100 lbs.		1.95
Feed Wheat, per 100 lbs.	1.75 2.00 @	2.25
Barley, per 100 lbs.		1.75
Crushed Barley, per 100 lbs.		2.00
Chop Feed, per 100 lbs.		1.50
Eggs—		
Fresh Island Eggs, per doz.		.35
Cheese—		
Canadian, per lb		.25
California Cheese, per lb		.30
Cream, local, each		.14
Butter—		
Alberta, per lb		.30
Best Dairy, per lb		.35
Victoria Creamery, per lb		.50
Cowichan Creamery, per lb.		.50
Comox Creamery, per lb.		.40
Salt Spring Isl. Creamery, lb.		.45
B. C. Butter		.40
New Zealand Butter		.40
Meats		
Beef, per lb	.07	.22
Mutton, per lb	.08 @	.20
Mutton, Australian, per lb.	.08 @	.18
Veal, dressed, per lb	.12½ @	.25
Chickens	.30 @	.35
Broilers, lb.		.40
Fowl		.15
Flour		
Royal Household, bag		2.00
Lake of Woods, bag		2.00
Royal Standard, bag		2.00
Wild Rose, per sack		2.00
Robin Hood, per sack		2.00
Calgary, per bag		2.00
Moffat's Best, per bag		1.95
Drifted Snow, per sack		1.90
Three Star, per sack		1.90
Snowflake, per bag		1.80
Fruit		
Strawberries, local, 2 boxes		.25
Oranges, per dozen	.25 .35	.50
Tangerine do., per doz		.15
Grape Fruit, each	.10 .15	.20
Lemons, per dozen		.35
Bananas, per dozen		.35
Apples, per box	3.50@	4.00
Pineapples, each		.25
Cherries, California, per lb.		.25
Gooseberries, local, per lb.		.10
Vegetables		
Green Peas, local, 2 lbs.		.25
New Potatoes, local, 4 lbs.		.25
Local Tomatoes, lb.		.30
Parsley, bunch		.05
Cauliflowers, each		.20@.25
Potatoes, per sack		2.25@2.50
Cabbage, new, per lb.		.06
Garlic, per lb		.25
Oregon Onions, 5 lbs		.25
Lettuce, hot house, per hd		.05
Beets, per lb		.04
Carrots, per lb		.04
New Carrots, 3 bunches		.10
Cauliflowers, each		.30@.35
Local Rhubarb, 5 lbs.		.25
Celery, per stalk		.15
Green Onions, 3 bunches		.10
Curly Kale, per lb		.04
Artichokes, 2 for		.25
Spinach, per lb.		.10
Australian Onions, 4 lbs.		.25
Spring Onions, 3 bunches		.10
Radishes, 3 bunches		.10
New White Turnips, 3 bunches		.10
Rhubarb, 5 lbs.		.25
Asparagus, local, lb.		.15

TO ARCHITECTS

Provincial Normal School, Victoria

Notice is hereby given that the time for the submission of competitive designs for the Provincial Normal School which it is proposed to erect in or near the City of Victoria, has been extended to the 1st day of August, 1912, at noon.

ALEXANDER ROBINSON,
Superintendent of Education.
Education Department,
Victoria, June 6th, 1912.

TENDERS WANTED

Sealed tenders marked "Tenders for Sidewalks" will be received by the undersigned up to Monday, July 8th, 1912, at 6 p. m., for the construction of cement sidewalks in the city of Cumberland.

Plans and specifications may be seen at the office of the city clerk, Cumberland, B. C.

The work will contain four hundred and thirty-six cubic yards of fill and seven hundred and ten cubic yards of cement, more or less.

Forms of tender may be obtained from the city clerk, and all tenders must be accompanied by a marked check for the sum of one hundred dollars, said check to be returned to unsuccessful tenderers.

The lowest or any tender not necessarily accepted.

A. McKINNON,
City Clerk.
City Hall, Cumberland, B. C., June 14th, 1912.

NOTICE

THE NAVIGABLE WATERS PROTECTION ACT

Notice is hereby given that the Corporation of the City of Victoria, in the Province of British Columbia, is applying to His Excellency the Governor-General of Canada in Council, for approval of the area, plans, site and description of the work proposed to be constructed in Victoria Harbor. In the City of Victoria, in the Province of British Columbia, upon the lands situate, lying and being in the said City of Victoria, at the southerly extremity of Turner Street, and has deposited the area and site plan and a description thereof with the Minister of Public Works at Ottawa and a duplicate of the said plan and description with the Registrar-General of Titles in the Land Registry Office in the said City of Victoria, and the matter of the said application will be proceeded with at the expiration of one month from the time of the first publication of this notice in the "Canada Gazette."

Dated this 18th day of April, 1912.

J. Y. COPEMAN,
Assistant Solicitor for the Corporation of the City of Victoria.

SYNOPSIS OF COAL MINING REGULATIONS.

Coal mining rights of the Dominion, in Manitoba, Saskatchewan and Alberta, the Yukon Territory, the Northwest Territories and in a portion of the Province of British Columbia, may be leased for a term of twenty-one years at an annual rental of $1 an acre. Not more than 2,560 acres will be leased to one applicant.

Application for a lease must be made by the applicant in person to the Agent or Sub Agent of the district in which the rights applied for are situated.

In surveyed territory the land must be described by sections, or legal sub-divisions of sections, and in unsurveyed territory the tract applied for shall be staked out by the applicant himself.

Each application must be accompanied by a fee of $5 which will be refunded if the rights applied for are not available, but not otherwise. A royalty shall be paid on the merchantable output of the mine at the rate of five cents per ton.

The person operating the mine shall furnish the Agent with sworn returns accounting for the full quantity of merchantable coal mined and pay the royalty thereon. If the coal mining rights are not being operated, such returns should be furnished at least once a year.

The lease will include the coal mining rights only, but the lessee may be permitted to purchase whatever available surface rights may be considered necessary for the working of the mine at the rate of $10.00 an acre.

For full information application should be made to the Secretary of the Department of the Interior, Ottawa, or to any Agent or Sub-Agent of Dominion Lands.

W. W. CORY,
Deputy Minister of the Interior.

N. B.—Unauthorized publication of this advertisement will not be paid for.

NOTICE.

Notice is hereby given that application will be made to the Board of License Commissioners of the City of Victoria, at its next sitting for the transfer from us to Alexander Duff of the license to sell spirituous and fermented liquors at the Strand Hotel, 550 Johnson street, Victoria, British Columbia.

Dated the 27th day of May, 1912.

WM. FALCONER,
L. WRIGHT,
Administratrix of the Estate of Charles H. Wright, deceased.

NOTICE.

Notice is hereby given that the Board of Valuators to consider claims for work actually performed and materials supplied in connection with the construction of the Midway & Vernon Railway, will further consider all such claims as have been duly filed and verified.

Any claims which have not already been so filed and verified by statutory declaration or otherwise, should be filed with the undersigned without delay.

The Board will consider all claims for actual physical work performed and goods and materials supplied in connection with the surveying, locating or obtaining of right of way between Rock Creek and Vernon.

R. F. GREEN,
Secretary for the Board.
Address, Box 312, Victoria, B. C.

NOTICE

Notice is hereby given that application will be made at the next sitting of the Board of Licensing Commissioners after the expiration of 30 days from the date hereof for a transfer of the license to sell spirituous and fermented liquors on the premises known as Levy's Restaurant and Chop House, 1316-1318 Government street, Victoria, B. C., from me, the undersigned Henry Emmanuel Levy, to Thomas L. McManus and Albert Coopman.

Dated at Victoria, B. C., this 14th day of June, 1912.

HENRY EMMANUEL LEVY.

NOTICE

CORPORATION OF THE DISTRICT OF OAK BAY

At the request of the Water Commissioner of the City of Victoria, the Council of Oak Bay Municipality has instructed its Water Commissioner to temporarily restrict the hours of watering in Oak Bay. Notice is therefore hereby given that until further notice the use of City water in gardens is prohibited except between the hours of 6:30 to 9:30 in the morning and 5 to 9 in the evening.

Infraction of this rule will be followed by the water being turned off.

J. S. FLOYD,
Water Commissioner.
Oak Bay, June 10th, 1912.

SAANICH MUNICIPALITY

Court of Revision.

The Court of Revision to hear complaints against the assessment in the above Municipality will be held at the Municipal Chambers, Royal Oak, on Friday June 28th, at 10 a. m.

All parties having complaint against their assessment are hereby notified that notification in writing must be in the hands of the Clerk no later than ten days previous to the first sitting of the court.

J. R. CARMICHAEL,
C. M. C.

LOCAL IMPROVEMENT ASSESSMENT

TAKE NOTICE that the Corporation of the City of Victoria intend to pass a local improvement assessment bylaw for each of the undermentioned streets, assessing upon the properties in the schedules hereinafter mentioned the sums of money for the length of time set opposite each said lot as follows:

BY-LAW NO. 131

Grading, Draining and Paving with an Asphaltic Pavement Yates Street Between Blanchard Street and Cook Street

Name of Owner—	Subdivision.	Lot.	Block.	Feet Front.	Rate per Foot Front.	General Imp'v'ments.	Sewer Connections.	Water Connections.	Total.	Ten Years' An. Payment.	Tt. Ten Years An. Payment.
Stewart, A.		368	4	60.	$6.87½	$412.50			$412.50	$50.85	$508.50
Burdick, A. C.		369	4	60.	6.87½	412.50			412.50	50.85	508.50
Bickersdike, Harry		370	4	60.	6.87½	412.50			412.50	50.85	508.50
Mason, William		371	4	60.	6.87½	412.50	$55.00		467.50	57.65	576.50
Jones, Stephen		372	4	60.	6.87½	412.50			412.50	50.85	508.50
McDermott, A. J. C.		373	4	60.	6.87½	412.50		20	432.50	53.35	533.50
Parsons, W. H.	w. part	374	4	30.	6.87½	206.25		20	226.25	27.90	279.00
Sargison, A. G.	e. part	374	4	30.	6.87½	206.25			206.25	25.45	254.50
Rattray, Laurence C.		375	4	60.	6.87½	412.50			412.50	50.85	508.50
Wilby, William		376	4	60.	6.87½	412.50			412.50	50.85	508.50
Brown, P. R.		377	4	60.	6.87½	412.50	55.00	20	487.50	60.10	601.00
Hartman, S. M.		821	5	60.	6.87½	412.50			412.50	50.85	508.50
Shotbolt, Thomas		820	5	60.	6.87½	412.50		10	422.50	52.10	521.00
Leiser, Max		819	5	60.	6.87½	412.50			412.50	50.85	508.50
Kent, Charles		818	5	60.	6.87½	412.50			412.50	50.85	508.50
Smith, Thos. E. & Robt. S.		817	5	60.	6.87½	412.50		10	422.50	52.10	521.00
Smith, Thos. E. & Robt. S.		816	5	60.	6.87½	412.50	55.00		467.50	57.65	576.50
Shotbolt, Thomas		815	5	60.	6.87½	142.50		10	422.50	52.10	521.00
Campbell, Mrs. Jemima M.		814	5	60.	6.87½	412.50	55.00	10	477.50	58.90	589.00
Baines, Kate Ellen		813	5	60.	6.87½	412.50			412.50	50.85	508.50
Wintworth, Ella		812	5	60.	6.87½	412.50	55.00	10	477.50	58.90	589.00
Clay, Janet L. & Edw. L.		975	6	60.	6.87½	412.50	55.00	40	507.50	62.60	626.00
Bossi, Miss A. P.		974	6	60.	6.87½	412.50			412.50	50.85	508.50
Knott, H. T.	pt.	973	6	30.	6.87½	206.25		10	216.25	26.65	266.50
Beattie, William	pt.	973	6	30.	6.87½	206.25	55.00		261.25	32.20	322.00
Turner, John A.		972	6	60.	6.87½	412.50			412.50	50.85	508.50
Christie, David		971	6	60.	6.87½	412.50		10	422.50	52.10	521.00
Mearns & Savannah	pt.	970	6	30.	6.87½	206.25			206.25	25.45	254.50
Gleason, Victoria A. & Margison, Rudolph	pt.	970	6	30.	6.87½	206.25	55.00		261.25	32.20	322.00
Musgrave, Amy L.		969	6	60.	6.87½	412.50			412.50	50.85	508.50
Leiser, Sophie		968	6	60.	6.87½	412.50	55.00	10	477.50	58.90	589.00
Leiser, Max		967	6	60.	6.87½	412.50			412.50	50.85	508.50
Leiser, Max		966	6	60.	6.87½	412.50			412.50	50.85	508.50
Bain, Daniel		976	9	60.	6.87½	412.50	55.00	10	477.50	58.90	589.00
Moses, D. D. (Est.)		977	9	60.	6.87½	412.50		10	422.50	52.10	521.00
Cookson, C. M.		978	9	60.	6.87½	412.50			412.50	50.85	508.50
McKenzie, Agnes		979	9	60.	6.87½	412.50			412.50	50.85	508.50
Williams, Emma		980	9	60.	6.87½	412.50			412.50	50.85	508.50
Graham, Anna		981	9	60.	6.87½	412.50			412.50	50.85	508.50
Todd, A. E.		982	9	60.	6.87½	412.50	55.00	10	477.50	58.90	589.00
Todd, A. E.	pt.	983	9	20.	6.87½	137.50	55.00	10	202.50	25.00	250.00
Todd, A. E.	pt.	983	9	40.	6.87½	275.00	55.00	10	340.00	41.95	419.50
Little, Percy R.		984	9	60.	6.87½	412.50	55.00		467.50	57.65	576.50
Todd, A. E.		985	9	60.	6.87½	412.50		40	452.50	55.80	558.00
Cooper, Rev'd C. E.		802	10	60.	6.87½	412.50			412.50	50.85	508.50
Leiser, Max		803	10	60.	6.87½	412.50			412.50	50.85	508.50
McDermott, A. J. C.		804	10	60.	6.87½	412.50	55.00		467.50	57.65	576.50
McDermott, A. J. C.		805	10	60.	6.87½	412.50	55.00	10	477.50	58.90	589.00
McLennan, John		806	10	60.	6.87½	412.50			412.50	50.85	508.50
Zarelli, Antonio		807	10	60.	6.87½	412.50	55.00	10	477.50	58.90	589.00
B. C. Land & Inv. Co.		808	10	60.	6.87½	412.50			412.50	50.85	508.50
Stockham, Thomas & Maynard, James		809	10	60.	6.87½	412.50	55.00	10	477.50	58.90	589.00
Brown, P. R. & Chambers, W. S.		810	10	60.	6.87½	412.50	55.00	10	477.50	58.90	589.00
May, John E.		811	10	60.	6.87½	412.50			412.50	50.85	508.50
Galletley, A. J. C., et al.		314	11	60.	6.87½	412.50			412.50	50.85	508.50
Moore & Whittington		315	11	60.	6.87½	412.50			412.50	50.85	508.50
City of Victoria		318	11	60.	6.87½	412.50			412.50	50.85	508.50
Morrison, J. & R. C.		319	11	60.	6.87½	412.50	55.00	20	487.50	60.10	601.00
Davies, Herbert W.	e. part	322	11	20.	6.87½	137.50			137.50	16.95	169.50
May, John E.	w. part	322	11	40.	6.87½	275.00			275.00	33.90	339.00
Mitchell, Wesley M.		323	11	60.	6.87½	412.50			412.50	50.85	508.50
Leonards, Emma		324	11	60.	6.87½	412.50			412.50	50.85	508.50
Sommers, Rosa		325	11	60.	6.87½	413.50			412.50	50.85	508.50
Graham, Mary		326	11	60.	6.87½	412.50			412.50	50.85	508.50
Costley, Thomas & Heron, Peter		327	11	60.	6.87½	412.50			412.50	50.85	508.50
				3600.00		$24750.00	$1100.00	$330	$26,180.00	$3,228.00	$32,280.00
City's Share									13760.65		
									$39940.65		

$3500

Will secure for you one of the best acreage tracts on the Saanich Peninsula. Land enough, if properly cultivated, to support a good sized family. This land is within ten minutes of the new car line and 25 minutes of the City. The richest sort of soil. If in a few years you expect to retire to a little country home now is the time to buy.

The cash payment is small and the terms easy.

Inquire

Western Dominion Land and Investment Co., Ltd.

With which is incorporated
BEVAN, GORE & ELIOT, LIMITED.
Corner Fort and Broad Streets Phones 2470-2471

F. W. STEVENSON & CO.
COMMISSION BROKERS

Members Chicago Board of Trade. Victoria Stock Exchange.
103-106 Pemberton Building, cor. Fort and Broad Streets.

ORDERS EXECUTED ON ALL EXCHANGES

Stocks, Bonds, Grain, Cotton, Real Estate, Timber, Insurance.

Private Wires to Chicago, New York, Boston and Montreal.

Security Underwriters Ltd.

We furnish funds for Incorporation and Underwrite Shares in first class Companies. 312 Sayward Bldg. Phone 1030. Offices: Vancouver and London, Eng.

C. H. I. C.
DAILY MEMORANDUM
LET US LOAN YOU MONEY
To Buy or Build Houses or Pay Off Mortgages
5%
THE CANADIAN HOME INVESTMENT COMPANY

Burnside Road

Corner Lot, near Tillicum, 107x147, high, good view, suitable for store and dwelling; car stops at lot. Price **$3000.** Easy terms.

E. A. Harris & Co
Phone 2631. 1229 Douglas St.

NOTICE

In the Supreme Court of British Columbia
NOTICE TO CREDITORS
In the Matter of the Estate of Henry Price, Deceased, Late of Parson's Bridge, Esquimalt District.

Take notice that probate of the will of the said deceased has been granted to Harry Dallas Helmcken and Harry T. Welsh, the executors therein named.

And take notice that pursuant to the "Trustees and Executors Act," all creditors and others having claims against the estate are requested to post or deliver to the undersigned on or before the 1st day of August, 1912, full particulars of their claims duly verified and the value of the securities, if any, held by them.

And further take notice that after the said 1st day of August, 1912, the said executors will proceed to distribute the assets of the said deceased among the parties entitled thereto, having regard only to the claims of which they shall have had notice, and that the said executors will not be liable for the said assets or any part thereof to any person or persons of whose claims they shall not have had notice at the time of such distribution. All parties indebted to the said estate are required to pay such indebtedness to the executors forthwith.

Dated at Victoria, B. C., this 27th day of June, 1912.

POOLEY, LUXTON & POOLEY,
Solicitors for the Executor, Harry T. Welsh.
Chancery Chambers, Langley St.,
Victoria, B. C.

PLANT FOR SALE.

Assigned Estate of the Rubber Tire Equipment Co., Ltd.

Tenders will be received by the undersigned up to 12 noon, July 4, 1912, at his office in the Molsons Bank building, [illegible] Hastings St., Vancouver, B. C., for the purchase, in whole, or in part, of stock, material and furniture of the above company. Inspection can be made any afternoon between the hours of 2 and 4. The highest or any tender not necessarily accepted.

W. M. MACLACHLAN, [illegible]

James Bay Bargains

Handsome Residence on Niagara Street, near the park, seven-room, recently built, modern in all particulars. The interior is well arranged and handsomely finished. Size of lot 53x119. This is the cheapest and choicest residence offering in this neighborhood. It is $500 under the market. Owner will also sell furniture if desired. Price and terms on application. Immediate possession if desired.

48x120 on Olympia Avenue, 120 feet from Dallas Road, commanding an uninterrupted view of Straits and mountains. This is the only vacant lot to be had equal in situation on this street. On easy terms. ..**$4000**

100x112, vacant, south Turner Street, near Simcoe Street. This is a splendid situation for one or two residences. The finest of soil, level ground, fine trees, a block from the cars, two blocks from the park, five minutes walk to the beach and ten minutes walk to the post office. Price, each **$3200**

50x112, South Turner Street, vacant, 200 feet from Dallas road. This is a specially fine lot for a residence, commanding a lovely view of the Straits and mountains. Price **$3200**

The above are the very best value in residence lots in this neighborhood.

L. H. Ellis
Cor. Yates and Broad Streets
Phone 940 Room 6

Flying Merkels
4 H.P. $280
5 H.P. $340
7 H.P. $370
MOTOR CYCLES
Marconi Bros.
Successors to F. N. Costin
Bicycle Specialists
574 JOHNSON STREET

NOTICE.

Notice is hereby given that application will be made at the next sitting of the Board of Licensing Commissioners, after the [illegible] from the date hereof [illegible] the license [illegible] mented liquors [illegible] as the [illegible] street, [illegible]

Today's Shopping News---Men's $5 "Goodyear Welted" Boots for $3.45

Serviceable Shoes for Boys and Girls

THE "BOY SCOUT" BRAND FOR BOYS, THE "GOOD SENSE" BOOT FOR GIRLS BRANDS HARD TO BEAT

THE Boy Scout brand has stood the test of time, and we are confident that they are a grade that will satisfy the most exacting person. One thing is certain, we consider them the most reliable brand that we have ever yet handled.

"The Good Sense Brand" of Girls' Boots is another reliable line. We recommend them, and shall be pleased to show them to you.

"The Good Sense Boot" for Girls is to be had in box calf, patent leather and glazed kid. They are to be had in button and lace styles, all stylish lasts and beautifully finished. The soles and heels are of solid leather, and for durability and comfort cannot be equaled at the price. Sizes 11 to 2 are marked at $2, sizes 8 to 10½ are $1.75 a pair, and sizes 5 to 7½ at ...**$1.50**

THE BOY SCOUT BOOTS

Boy Scout Low Shoes, made of a fine velour calf in the Oxford style. They have the new stub toes, are well finished, comfortable and durable. Sizes 1 to 5½ at, per pair........**$2.75**

Calf Blucher Boots. Every pair of this line is guaranteed to please. They are made throughout from selected stock, and are as good as the name implies. Sizes 1 to 5½ at per pair $2.75. Sizes 11 to 13½ are **$2.25**

THERE'S NO BETTER SHOE ON THE MARKET THAN

"The Plamate" for Children

This is a sweeping statement to make, in fact it's a statement that cannot be adequately supported without you inspect the shoes.

They are built on common-sense lines, are the natural shape of a child's foot, there's room for all five toes to rest in their natural positions, and, as a natural result, prevent deformities.

Having "Goodyear" welted soles, they are perfectly smooth on the inside, and can be worn with perfect ease without wearing sox. Nothing that can possibly injure the naked foot is present in these shoes.

You don't have to be a doctor to notice the advantages that this line offers for the comfort and well being of your child, and although they are a little more expensive than the average shoe, they more than make up in wearing qualities and solid comfort.

Ankle Strap Pumps are to be had in tan or black calfskin and patent leathers, in all sizes.

Boots in both the lace and button styles are to be had in tan or black calf, and patent leather with dull tops.

Fancy Belts for Women

Here are some specially good offers that should be of interest to most women. The fact that the warmer weather is fast approaching you'll be thinking of wearing lighter weight and lighter colored clothing, and probably it's a belt that you want to complete your outfit. Here are some of our advanced styles. No doubt they will please you.

White Embroidered Belts in a choice of assortment of patterns. Finished with fancy buckle. Price each ....**25¢**

Elastic Belts in fancy floral designs, in myrtle and black. Finished with neat gilt buckles. Price each........................**35¢**

Fancy Elastic Belts in many fancy designs. These are in black only, and are finished with black buckles. Price each ....**50¢**

Elastic Belts, finished with fancy nickel and gilt buckles. These come in black. Price each ....**75¢**

The Men's Furnishing Department Offers Suggestions for the Hot Weather

CRICKET AND TENNIS SHIRTS. These are to be had in sizes from 12 to 17½, are made of a good flannel and splendidly finished. Boys' sizes come at $1.50, youths' sizes at $1.75, and men's sizes at ..**$2.00**

Fancy Elastic Belts for Boys. Just the thing for cricket and tennis. Many different colors and styles to choose from. Price each ....**25¢**

Open Mesh Cotton Outing Shirts, with a soft turndown reversible collar and soft cuffs. These are here in all sizes, and you'll find them remarkably comfortable. Price Each **$1.00**

Aertex Cellular Cotton Mesh Shirts and Drawers. These are in plain white and fancy styles. The shirts have short sleeves, while the drawers are loose and knee length. The plain white garments are $1 a garment, and the fancy striped garments, a superior quality, are marked at **$1.75**

Print Negligee Shirts for Boys. These are made of a strong washing print, the colors are fast and the shirts are very well made. They have soft bosoms, starched neckbands, and cuffs. A variety of fancy stripes to choose from. Price each, $1, 75c and ....**50¢**

BOYS' BATHING AND GYMNASIUM SUITS—SOME GOOD VALUES HERE TODAY

Boys' Bathing Suits in one piece with skirt attached. These are plain blue and slightly trimmed. Sizes 18, 20 and 22 at 50c. Sizes 24, 26 and 28 at 60c. Sizes 30 and 32..**75¢**

Athletic and Gymnasium Jerseys. These are in white, woven cotton trimmed with blue. They are in the pull-over-the-head style, and have short sleeves. All sizes and a very special value at ....**35¢**

Serge Skirts for Girls Two Years Old

These are made of a good strong serge, are lined throughout and finished with a bodice. Are just the garments to wear with jerseys. Cardinal and navy are the colors. A big value at **$1.25.**

Today's Candy Specials

Fruit Taffy Bars. 2 for..**15¢**
Butterscotch ....**20¢**
Butterscotch. Per pkg. ..**10¢**
Walnut Chewing Taffy. Regular 40c ....**25¢**

Cocoanut Cream. Regular 40c. Price ....**25¢**
Try our new lines:
Cherry Cocktails
Brazil Nut Creams
Glace Brazil Nuts

Why Not Take a Camera With You on Monday?—We Recommend the "Ensignette"

ENSIGN BOX CAMERAS FOR PICTURE SIZE

2¼ x 2¼	**$1.50**	2¼ x 4¼	**$3.00**
2¼ x 3¼	**$2.50**	3¼ x 4¼	**$4.00**

We have also the famous Ensign Folding Cameras from **$8.00** up, Ensign or Wellington Films.

2¼ x 2¼	**15¢**	3¼ x 5½	**40¢**
2¼ x 3¼	**20¢**	3½ x 3½	**30¢**
2½ x 4¼	**25¢**	4 x 5	**45¢**
3¼ x 4¼	**35¢**	4¼ x 6½	**65¢**

The "Ensignette" Waistcoat Pocket Camera takes a picture 1½ x 2¼, which can be enlarged to postcard size by means of the Ensignette Printing Box—price **$1.75**.

With the Ensignette there are no focusing difficulties. Everything is sharp, bright and clear, from objects six feet away to the horizon. Even if one is a beginner at photography there need be no failures. Good crisp pictures will be obtained, even from the first spool.

The Ensignette formerly sold at $9., is now reduced to **$7.00.**

Let us do your printing and developing. We guarantee you the best possible results.

Boys Who Want Bathing Suits

WILL FIND BARGAINS HERE

The want of a bathing suit may bar you from much fun in the water. Perhaps you haven't had the use for one so far this season, but there's no telling when you will want one, and the chances are that you'll want it in a hurry when the occasion arises.

Here are some beauties. They are made in one piece, have a skirt attached, and will cost you only **50c.**

Flags for Dominion Day Celebration

DOMINION, UNION JACKS AND STARS AND STRIPES

Sizes and prices as follows:

36 x 22.	Each	**25¢**
27 x 20.	Each	**20¢**
20 x 15.	Each, 15c—2 for	**25¢**
14 x 10.	Each	**10¢**

Also small sizes at 2 for 5c and 3 for........**5¢**

On Sale in Stationery Department, Ground Floor, View Street Entrance

Talking About Ranges Brings to Mind the Merits of the Arcadian

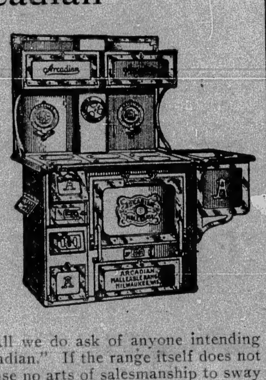

THE cost of its upkeep is nil. It never wants repairing, and it will save its cost in a few years by the fuel it saves. The "Arcadian" is a steel range with a malleable steel top; its parts are riveted so that it never leaks, and consequently it utilizes every ounce of fuel.

There's just enough nickel-plating to set it off, but not too much, and, further, the castings are well finished and moulded without grooves and hollows, that collect dust and keep the housewife forever cleaning the range. The top needs no blacklead—wipe it off occasionally with a greasy cloth, and it is as good looking as the day you bought it. As a water heater it is unsurpassed.

A pinhead water front is employed, which is placed on the opposite side of the oven, so that the oven heats in the shortest possible space of time. The "Arcadian" has duplex grates and burns wood or coal.

Now, then, if you are a prospective range buyer, do you think you would be wise, in the face of these statements, not to inspect the "Arcadian" before you decide on a range? All we do ask of anyone intending to buy a range is a chance to show the excellences of the "Arcadian." If the range itself does not convince you that it is the BEST AT ANY PRICE, we will use no arts of salesmanship to sway your judgment in its favor. Made in four sizes.

Astor Library, 50c a Volume

HANDSOMELY BOUND IN CLOTH, GILT AND CLEARLY PRINTED ON GOOD PAPER

Zanoni. By Bulwer-Lytton.
Wonder Book. By Hawthorne.
Our Old Home. By Hawthorne.
Mornings in Florence. By Ruskin.
Makers of Florence. By Oliphant.
Makers of Venice. By Oliphant.
Whittier's Poetical Works.
Kirke White's Poetical Works.
John Keats' Poetical Works.
Hood's Poetical Works.
Lowell's Poetical Works.
Clough's Poetical Works.
Self Help. By Smiles.
Week in the Concord. By Thoreau.
Maine Woods. By Thoreau.
Excursions. By Thoreau.
Cape Cod. By Thoreau.
Daughter of an Empress. By Muhlbach.
Man in the Iron Mask. By Dumas.
Three Musketeers. By Dumas.
Marguerite de Valois. By Dumas.
Peter Simple. By Marryat.
Life of Christ. By Farrar.
Seekers After God. By Farrar.
An Iceland Fisherman. By Loti.
Lorna Doone. By R. D. Blackmore.
Owen Meredith's Lucile.
Paul and Virginia. By St. Pierre.
Fathers and Sons. By Turgenieff.
Annals of a Sportsman. By Turgenieff.
Bachelor of Salamanca. By Le Sage.
Gil Blas. By Le Sage.
Age of Fable. By Bulfinch.
Historical Essays. By Macaulay.
Literary Essays. By Macaulay.
Best American Poems. By Howard.
Tom Brown's School Days. By Hughes.
Tom Brown at Oxford. By Hughes.
Reveries of a Bachelor. By Mitchell.
Beulah. By Evans.
Scottish Chiefs. By Porter.
Children of the Abbey. By Roche.
What's Mine's Mine. By McDonald.
The Chouans. By Balzac.
Window in Thrums. By Barrie.
Woman in White. By Collins.
Oregon Trail. By Parkman.
Natural Law. By Drummond.
The Epic of Hades. By Morris.
Daniel Deronda. By Eliot.
Courtship of Miles Standish. By Longfellow.
Quo Vadis. By Sienkiewicz.
Pan Michael. By Sienkiewicz.

Dressing Baby---Dainty Garments at Moderate Prices

HERE is a department that is full of interest to mothers of small children. During the past three months this department has been growing rapidly, and now we have a very large and complete stock to show you. As usual, you will find the prices as low as possible consistent with a dependable quality.

White Cotton Gowns, handsomely trimmed with embroidery and laces. Some have a band and others are in the Empire style. A great variety of styles and qualities to choose from. Prices start as low as 25c and range up to **$1.50**

Flannelette Slips, made of a good fleecy material. The neck and sleeves are daintily trimmed with silk embroidery. Per garment ....**75¢**

[illegible] Slips. The yokes of these garments are neatly finished with tucks, and we consider them to be a rare value at, per garment ....**90¢**

Flannel Barricoates. Some of these are quite plain, being just bound in silk, others have scalloped edges and are embroidered in silk. A fine assortment to choose from. Prices, $1.50, $1.25, $1.15, $1.00, 85c and ....**65¢**

Puffs at 35c and ....**25¢**

Puff Boxes from $1.50 each down to..............**45¢**

Flannel Binders. Four different prices and various styles to choose from. Some are plain, some bound in silk and others quilted. Prices 35c, 25c, 20c and **15¢**

Long Skirts, made of a good flannelette. Per garment, 75c and ....**65¢**

Flannelette Pilchers at 25c and ....**15¢**

Rubber Pilchers at 50c, 40c and ....**35¢**

"Snug Fit Pants." These are the celebrated "Kleinerts" brand, and are dependable goods. Price **65¢**

Robes. Many different styles to choose from in this line, and all are trimmed with embroidery and lace. Prices start as high as $12.50 and range down to **$1.25**

Long White Skirts, at prices ranging from $1.75 a garment down to ....**45¢**

Fancy Wool Coats. These come in colors white, pink and cardinal. Prices from 50c to **$1.00**

Men's $5.00 Shoes Go at $3.45 Today

FOR solid comfort, durability and a neat last, you can go where you will and not get a value that can come up to these lines at a less price than $6.

Have you ever investigated the qualities of a "Goodyear Welted" shoe? If not, there is some some interesting and useful information coming to you. We shall be pleased to explain this point and demonstrate why a "Goodyear Welted" shoe is the most comfortable footwear that a man can wish for.

The fact that a shoe is "Goodyear Welted" is a guarantee of quality. Manufacturers cannot afford to introduce them into their lower grades, and once you buy a pair you will never go back to the old style.

Men's Box Calf Bluchers with double soles and leather lined. They are "Goodyear Welted" boots and are a very fine value.

Fine Velour Calf Bluchers with light welted soles. These are all shoes that you'll find it a treat to wear.

Tan Calf Bluchers in straight or swing lasts, and your choice from high or medium toes. This is a very unusual value that is worthy of your attention. You'll find them stylish and comfortable.

A Chrome Tanned Work Boot. These are to be had in both black and tan, and are made for hard service. We consider that this is one of the best lines of work boots that we have everoffered at this price.

ALL SIZES IN ANY OF THESE LINES

Table Cutlery and Spoons for Every Day Use

HERE are some specially low priced lines that may interest you. They are just serviceable, everyday goods, that are made to sell at a small price, but they are excellent value for the money.

Teaspoons. We have about 100 dozen double-plated spoons on a white metal body, will wear white all through, and are just as good as they look. See them in the Broad Street windows. Special for Tuesday's selling, per dozen ....**25¢**

Dessert Spoons and Dessert Forks. These are the same quality as the above spoons, and will be sold on Tuesday at, per dozen ....**50¢**

Nevada Teaspoons are guaranteed to be the same quality metal all the way through, consequently they give a much better service than any plated goods. Per dozen on Tuesday ....**50¢**

Dessert Spoons, in nickel silver. These are the regular size and have a beautiful finish. There is no better value to be had at the price than this line represents. Per dozen on Tuesday **$1.50**

Combination Sets, consisting of six knives with good steel blades, and six heavily plated forks. Well packed in a neat box. Per set Tuesday **$1.50**

Table and Dessert Knives with steel blades and finished with celluloid handles. Your choice from round or square handles. Dessert size at per dozen $2. Table size at per doben........................**$2.25**

Useful in the Kitchen

THIS is just one group of bargains that the Hardware Department is offering today.

Bread Boards and Butter Dishes, neatly turned and carved, made of well seasoned hardwood, and Butter Dishes with a centre of weillow china or clear glass.

Bread Knives have a hardwood handle to match the board, and come with plain or serrated edges.

The handy Bread and Bacon Slicer is a boon to the woman who has lunches to put up, or who may be called upon to provide for a picnic. They slice the meat or bread in even slices, quickly and without waste.

ALL ONE PRICE, **25¢**

Men Accustomed to Wearing Smart Clothing

HAVE AN OPPORTUNITY OF CHOOSING FROM THE BEST WITHOUT GOING TO PRICE EXTREMES

IF it's a fine tweed or worsted suit that you want, there is one of the best opportunities that you have had this season waiting for you at this store today.

High-grade tailored suits, the products of the leading Canadian and American tailoring shops, are here to choose from, and you need not go to price extremes to get a style that will please the most exacting young man in town.

Every suit is tailor made. The collars are hand-felled to fit snugly, the shoulders built by hand, the button holes hand-worked, and all other details that go to make up a perfect suit is carefully finished. We invite your inspection.

The closer you examine the materials and workmanship, the more convinced you will be that better tailoring is not to be had, even if you are willing to pay a much higher price than we are asking.

Many different shades and patterns are here to choose from, including striped effects and broken checks in greys, fawns, browns and other popular shades. Prices start as low as **$8.50.**

Men's Fancy Vests at Tempting Prices

All sizes are to be had here. They are made of fancy ducks and piques, some in plain white, and others are in stripes and spots. We invite you to see them. Prices **$1.25** and **$1.50.**

Who's Looking for a Handbag?

[illegible]

Leather Bags, very strongly made. Have a gilt frame and cord [illegible] and are to be had in colors black and brown. Price each [illegible]

Velvet Handbags, in black only, and finished with gilt or silver frames. [illegible] each, only [illegible]

Suede Handbags. There are colors tan, brown, grey, [illegible] choose from, and all are finished with a long cord [illegible] cial value at [illegible]

[illegible] **Handbags,** in colors grey, brown, navy, [illegible] finished with a silk cord [illegible] for [illegible]

[illegible]

David Spencer, Limited